LAST EDITION.
The Great Bicycle Page
Bright, newsy, brilliant with pictures. It'll be better than ever
In next Sunday's POST-DISPATCH.

St. Louis Post-Dispatch.

LAST EDITION.
At the Summer Resorts
A page of news about St. Louisans East, West and North. Profusely illustrated.
In the Next Sunday POST-DISPATCH.

VOL. 46, NO. 343. FRIDAY EVENING—ST. LOUIS—JULY 19, 1895. PRICE ONE CENT.

Cheapest in America--The Post-Dispatch at Ten Cents a Week.

LOOKED WELL IN TROUSERS.

So Miss Allen Bumgardner Tried Them on a Slumming Tour.

DR. BASSETT WENT ALONG.

Now Both Are in the Holdover and Will Be Taken Into Judge Peabody's Court in the Morning.

Dr. George M. Bassett of Vandalia, Ill., and Miss Allen Bumgardner, alias Mattie Murphy, alias Mattie Howe, of Hillsboro, Ill., are confined in separate cells in the holdover at the Four Courts. Dr. Bassett is attired in man's clothing—there's nothing remarkable about that. But Miss Bumgardner is also wearing male attire.

At midnight Thursday Officers Birmingham and Ford saw two persons in male attire sauntering along at Ninth and Market, but the actions and appearance of one led the officers to believe that a woman was parading in man's clothing. They arrested the pair, and took them to the Four Courts, where both declared their masculinity. The effeminate-looking one was taken to the City Dispensary, where the wise doctors soon discovered that the prisoner was a woman. She gave her name as Allen Bumgardner, declaring that "Allen" was her correct Christian name. Her companion gave his name as Dr. George M. Bassett, but he refused to give his place of residence.

They were locked up, and a charge of wearing man's attire placed against the young woman. No charge has been made against the doctor as yet. The police will hold them until Saturday morning, when they will be taken into the First District Police Court.

A Post-Dispatch reporter's interview with the prisoner in the holdove shows that a country doctor has simply come to the city on a spree and foolishly persuaded a girl to join him on a slumming expedition, she masquerading in male attire, neither stopping to think that a blue-coated policeman might give them a ride in a wagon. The doctor is now disconsolate and penitent, and as soon as he is released he will return to the bosom of his family at his home in Vandalia, Ill. The poor young woman who was his unfortunate companion is an orphan, without home or friends, and she does not know what she will do or where she will go when she escapes from this trouble.

The turnkey first brought Miss Allen Bumgardner from her cell. She stepped out into the corridor with a brisk walk and did not seem to be abashed in any degree because of her male attire. She said she was 23 years old, but looked to be not more than 20. She wore brown-striped gray trousers, light slate-colored sack coat, blue negligee shirt, tan shoes, with a narrow-brimmed white slouch hat, cocked on one side of her head. Her dark brown hair was cut short. She has a rosy complexion, full, round face, with large brown eyes. Judging from her appearance in male attire it is perhaps perfectly proper to say that she is exceedingly "well-built," as the saying goes. She is under the medium height, and in her male attire appeared to be of stocky build. While not educated to any refined degree, yet the girl in man's clothing is shrewd and evidently knows the ways of the world.

"I first met Dr. Bassett in Vandalia several months ago," said she, "when I was working in a private family there. I left there and went to Hillsboro to live. I saw him several times again, several letters passed between us, and finally he came over to Hillsboro and met me and we boarded a train for St. Louis. He told me he could not get along with his wife, and that he did not intend to live with her any more. No, we were not eloping. We simply came to St. Louis to see the town. We stopped at the Owl Hotel, Sixteenth and Market streets, for four days. We did not register, but we took the same room. There was no criminal intimacy between the doctor and me. He became sick and I took the same room with him in order to nurse him. He was on a spree. We started out to see the town, and as we were going to stay out all night I did not want to wear woman's clothing. I went over on Franklin avenue and bought this outfit of male attire for $7.50. But we had not walked a half dozen blocks before the officers arrested us. I don't know what I shall do when I get out of here. I have been an orphan since I was a little girl, and have been living with this family and that. I will try to get some work to do here in the city when I get out of this place."

Dr. George M. Bassett was next brought out by the turnkey. The doctor is a tall, slim man, perhaps 48 years old, with a wealth of long, curly hair that is as black as a raven's wing. He has small, brown eys and a sandy mustache. His face had the reddened glow that follows a whisky spree. He was nervous and fidgety, and his suit of solid black was wrinkled after a night's rest on a slab in a holdover cell. His big, black slouch hat and curly hair gave him a Wild West air.

"This is simply a spree, and I acknowledge the corn," said Dr. Bassett. "When I get out of here I shall go home to my family. I have two pretty little children, 4 and 6 years old respectively, and I love them dearly. While I cannot get along very well with my wife, yet I never dreamt of eloping with this young woman who is with me.

"I first met Miss Bumgardner seven or eight months ago. I practiced medicine in Vandalia in the early '80s, but left there thirteen years ago and have been practicing in Waldon, Colo. I returned to Vandalia fifteen months ago, and resumed the practice of medicine there. My specialty is treating patients for the liuqor and morphine habits. I first called on Miss Bumgardner professionally. She had been taking morphine and I cured her. I met her in Hillsboro while I was on a spree and brought her with me to St. Louis. I persuaded her, against her own will, to dress in men's attire. I had a whisky patient of the name of Bass at Pocahontas, Ill., and I could not call on him. I got Miss Bumgardner to dress in men's clothing so that she could go over there and give him my medicine. There has been no criminal intimacy between the young woman and myself.

Miss Bumgardner has been living in a family by the name of Perrine in Hillsboro. She was the adopted daughter of a man named Howe when she was a little girl, and has been known by that name. She afterwards lived in a family named Murphy, and was then known by the name of Murphy. She never knew her family name until recently, when she discovered that it was Allen Bumgardner, and that she has a brother living in Oregon.

When arrested the doctor had $120 in cash, a gold watch and chain and other jewelry on his person.

OVER A FLAMING TRESTLE.

Thrilling Experience of Passengers on a Railway Train.

Special to the Post-Dispatch.

UTICA, N. Y., July 19.—The passengers on the Montreal Express on the Adirondacks and St. Louis Railroad, due last evening at Utica, had a thrilling experience. As the train rounded a curve on a heavy down grade seven miles above the Fulton chain of lakes, where ex-President Harrison is spending the summer, the engineer, William Brassel of Utica, saw a hundred feet in front of him a trestle a quarter of a mile long enveloped in flames. The flames were shooting twenty feet above the track. It was impossible to stop the train before the trestle was reached. With lightning-like decision the engineer threw the throttle wide open.

The train rushed swaying through the flames and stopped safe on the other side. Before the train came to a standstill the burning trestle fell in a heap of ruins on the rocks fifty feet below. There were seventy-five passengers on the train.

DR. GEO. M. BASSETT. MISS ALLEN BUMGARDNER.

STAMBOULOFF'S MURDER.

The People of Constantinople Wrought Up Over the Assassination.

CONSTANTINOPLE, July 19.—Although the newspapers here are prohibited from making any reference to the murder of M. Stamboulouff, the Bulgarian statesman, the people are wildly indignant and are not sparing in their censure of the police and government of Bulgaria.

Fined for Abusing a Horse.

Bernard McGovern and Minnie Gross were fined $50 and $100 respectively in the Court of Criminal Correction Friday for mistreating an animal several weeks ago. The testimony showed that the woman hired a horse and buggy from John H. Pohlman at 12:30 p. m., one Sunday, and drove it until 7:30, with a short stop for supper. Then she met McGovern, who drove until the horse dropped dead from exhaustion.

WASHINGTON, July 19.—The President has issued an order placing employes of all pension agencies under civil service rules.

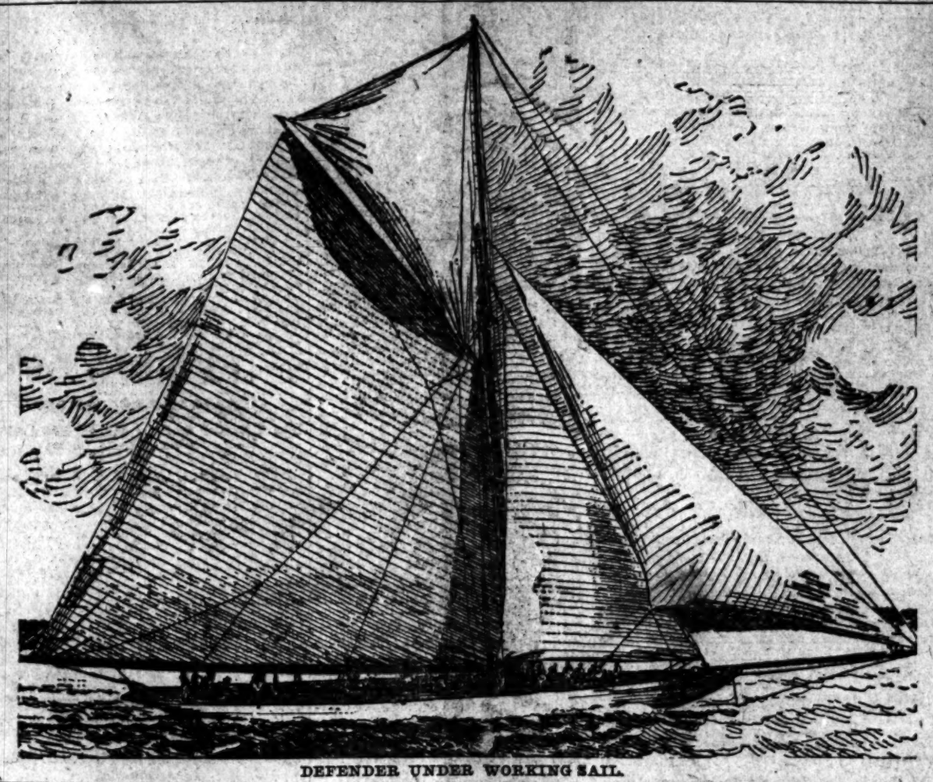

DEFENDER UNDER WORKING SAIL.

HER BABY WAS DEAD.

Affliction Came to a Young Mother While in Forest Park.

A good-looking young woman, with a 2-months-old baby in her arms, created a sensation in the Lindell Railway Pavilion at Forest Park last evening by suddenly shrieking, "My God, my baby is dead, what shall I do?"

Instantly a crowd gathered, but she shrank back in a frightened sort of way and covered the corpse with a shawl. The watchman drove the crowd away and helped the young woman onto a Washington avenue car. She told the watchman that she was Mrs. Dr. Telford, and gave her telephone number as 2488. After she had left with the corpse a mounted policeman put in an appearance, and when the affair was reported to him he started to investigate. Reference to the directory did not help him, for there was no Dr. Telford in it, nor any similar name, and the mystery was increased by the discovery that there is no such telephone number as 2488.

The officers got the number of the car in which the woman left the park, but all the conductor could tell was that she rode down town with the dead baby in her arms, weeping all the way, and that she got off the car at Eleventh street and went north.

A Post-Dispatch reporter Friday located the woman. She is Mrs. Trager, wife of Dr. Victor Trager, a dentist at 1028 Franklin avenue. When seen Mrs. Trager said: "For the past eight days my baby had been suffering from stomach trouble, I being unable to nurse her, and having to use a bottle. I called Dr. Herman Frumson of 1003½ Franklin avenue, and he told me the only hope for the child was to give her an airing in a park. He told me to take her there in the morning for a couple of hours and then take her boat riding in the evening. I did this all week. Yesterday, while sitting near the lake with the child she suddenly began breathing hard and died. I rode down to Eleventh street in a street car with the little one in my arms and went home with her."

A burial certificate was issued Friday morning giving the cause of the child's death as gastro-enteritis.

NEGRO HANGED.

J. L. Traverse Executed for the Murder of His Mistress.

WASHINGTON, July 19.—J. L. Traverse, a negro, was hanged at the District Jail here at 11:36 o'clock. The crime for which Traverse was hanged was for the murder of his mistress, Lena Gross, on the 19th of last November. About noon of that day the body of the young woman was discovered in the woods with her throat cut from ear to ear. Traverse later confessed to the crime.

THE WEATHER.

Showers and Stationary Temperature To-Night; Saturday Uncertain.

Weather forecast:

For St. Louis and vicinity—Showers and stationary temperature Friday night. Prospects for Saturday are very uncertain, but showers are probable.

For Illinois—Occasional showers; probably thunderstorms to-night and Saturday.

For Missouri—Showers; probable thunderstorms to-night and Saturday.

Unsettled weather prevails throughout the entire country between the great mountain ranges, with centers of low pressure over Lake Superior. The pressure is highest on the Atlantic coast.

Heavy rains have fallen in Northern Missouri and in Northern Illinois, and in southern portions of Minnesota and Wisconsin. Rainfalls exceeding one inch were as follows: St. Paul, 1.20; Lacrosse, 1.80; Davenport, 2.04; Keokuk, 1.78; Peoria, 1.50; Kansas City, 1.48; Boonville, Mo., 2.19.

The temperatures have fallen from 2 to 18 degs. throughout the interior of the country.

The mercury here did all kinds of tumbling. It was resting at 78 when old Sol began his best shining. But a north wind set it going, and the doctor said it has been going ever since. Following are the local readings:

5 a. m.	78	10 a. m.	78
6 a. m.	71	11 a. m.	81
7 a. m.	71	12 m.	83
8 a. m.	73	1 p. m.	83
9 a. m.	75		

Dr. Kayes Has Recovered.

Mortuary Clerk Dr. Kayes appeared at his office to-day for the first time since he disputed the right of way with a locomotive near Clayton last Saturday. He is on crutches, but glad to be alive.

DEFENDER'S TRIAL.

First Real Race of the New Yacht To-Morrow.

NEW YORK, July 19.—The races which will be sailed off the lightships to-morrow and Monday, it is agreed, will be the first real trial between the successful defender of the America's cup in the '93 races, the Vigilant, and the new sloop, Defender, which is looked on at present as being in all probability the yacht which will uphold America's yachting honors in the races with Valkyrie III. next fall.

The so-called races so far between the Colonia and the Vigilant, with the latest Herreshoff creation, have been in no wise a true test. The Colonia is in far from racing form, her hull being very foul, while the Vigilant, in the single run of last Sunday, for a few moments was in an equally bad condition. The race to-morrow, therefore, will be the first opportunity as yet presented for getting a "line" on the real merits of the new boat. The two races to be sailed are to be held under the auspices of the New York Yacht Club and are to be over the course outside Sandy Hook. A cup valued at $200 is offered for the winner, with a $100 cup for the second boat, if four boats or more should start.

The races will begin at 11 a. m. and the start will be made off Sandy Hook or the Scotland lights, as may be signalled.

The new boat, the Defender, without a doubt is the most costly, racing craft ever constructed.

The crew that will sail the Defender are all Americans from Deer Island, Me., and have been proven to be a remarkably active and intelligent body of men, and they have been in training under Capt. Haff for several weeks.

HUGH M'KITTRICK'S WILL.

He Leaves His Large Estate to His Widow and Children.

The will of the late Hugh McKittrick was filed for probate Friday. He bequeaths $25,000 absolutely to each of his children, Mary, Walter and Ralph McKittrick, as he says he has given the same sum to his sons Thomas H. and Hugh, and to the children of his daughter, Martha. He leaves the rest of his estate to his wife and to his sons, Thomas H. and Hugh McKittrick, to be held in trust, one-third for his wife and the balance for the equal benefit of the testator's five children, and the children of his daughter, Martha, whose sixth interest goes to them. The trustees are given absolute power in the management of the estate and the trusteeship is to continue for five years after the testator's death.

At the end of four years Mrs. McKittrick may demand absolutely her one-third interest, but this action will not interfere with her right as a trustee for the balance. During the trusteeship or until she elects to receive her one-third interest, Mrs. McKittrick is to receive $7,500 per annum, which shall not be counted as part of her share in the final settlement. The trustees may make advances to any of the other beneficiaries and may surrender to them part or all of their share in the trust estate before the end of five years.

If during the trusteeship any of the testator's sons should die without widow or children surviving him, his share shall be held by the trustees for the surviving children of the testator. If widow or children survive the deceased son, his share is to be held in trust for them. It is provided that in case of the death of the testator's daughter, Mary, a surviving husband is not to share her interest. If any trustee die, resign or refuse to act, the other trustees may appoint a successor. In the partition of the estate the share of the estate devised to Mildred Stribling and William C. Stribling, Jr., children of the testator's daughter, Martha, is to be transferred to Thomas H. McKittrick and William C. Stribling, who are to hold it in trust until the two children arrive at 21 years of age. The Union Trust Co. is to act in case of the death or incapacity of Thomas H. McKittrick or William C. Stribling. These trustees are not required to give bond.

Mrs. Mary W. McKittrick, testator's widow, and his sons Thomas H. and Hugh are appointed executors without bond. The will was drawn March 15, 1895, and was witnessed by George H. Shelby, James L. Williams and Thomas Flannelly.

The estate is valued at half a million dollars.

Woodruff Will Be Released.

Special to The Post-Dispatch.

LITTLE ROCK, July 19.—Attorney General Kinsworthy decided to abandon the idea of seeking a rehearing of the Woodruff case before the Supreme Court. Accordingly he released his order in arrest of the mandate, and it will be now but the question of a few days before the ex-Treasurer will be restored to liberty on bond.

SIX PERSONS KILLED.

Reported Wreck on the Peoria and Eastern Railway.

INDIANAPOLIS, Ind., July 19.—There are rumors here of a bad wreck near Peoria on the Peoria and Eastern. Six persons are reported killed or injured.

CAUCUS WILL DETERMINE

The Policy of Republican Members of the Illinois Legislature.

SPRINGFIELD, Ill., July 19.—In a caucus held yesterday the House Republicans decided to ask the Senate Republicans to participate in a joint caucus to determine the policy of the party during the present session. Mr. Cochran's election as Speaker has harmonized all the elements, and the caucus was very harmonious.

Miller of Cook, White of Whitesides and Sharrock urged the mapping out of a plan of action, all claiming that the calling together of the Legislature in special session was a political move on the part of the Governor to force the Republicans to show their hands.

A printed statement of the condition of the State Treasury and estimated assets and liabilities to July 1, 1897, prepared jointly by the Auditor of Public Accounts and the State Treasurer, was distributed among the members of the two houses to-day. It shows that, with the present tax levy there will be a deficit on July 1, 1897, of about $200,000. Following are the figures:

LIABILITIES.	
Undrawn appropriations Thirty-Eighth General Assembly	$ 123,297 58
Appropriations Thirty-Ninth General Assembly	8,098,000 00
Less amount already paid	479,017 17
Leaving appropriations yet to be paid	7,606,982 83
Expenses special session Thirty-Ninth General Assembly	150,000 00
Estimated amount required to pay officers State Government and officers and members of Fortieth General Assembly in excess of appropriations	100,000 00
Total liabilities	$7,980,270 41
ASSETS.	
Balance in treasury at beginning of business July 17, 1895	$1,114,913 33
Balance levy 1895 to be collected	115,327 00
Levy bill, 1895-1896	5,000,000 00
Less commissions, insolvencies, removals, etc.	150,000 00
Net amount of tax levy, 1895-1896	4,850,000 00
Receipts, miscellaneous sources, Illinois Central Railroad, fees State officers, United States Government appropriations, etc.	1,700,000 00
Deficit July 1, 1897	200,140 00
Total	$7,980,280 41
Estimated condition of Treasury from July 1, 1897, to July 1, 1898—liabilities nothing; deficit	$ 200,140 00
Appropriations Fortieth General Assembly, estimated to be drawn from July 1, 1897, to July, 1898	4,500,000 00
Assets—Receipts from miscellaneous sources, Illinois Central Railroad, etc.	850,000 00

The House was in session fifteen minutes this morning and adjourned until 5 o'clock Monday evening, there being no quorum present.

The action was a surprise to many of the members, not even the Republican steering committee being advised of the proposed adjournment. The evident desire to do no business until after the Republican caucus was manifested in to-day's proceedings.

The action of the majority is being severely criticised. It is evident the Republicans well know that a revenue bill will have to be enacted notwithstanding their adoption of the majority report claiming a surplus to be on hand, and they are simply standing the action off. Their actions are scored owing to the heavy and useless expense incurred daily.

The Senate did nothing but introduce two minor bills, which were sent to committees that will never report them back. They also adjourned until 5 p. m. Monday.

Unless definite action is taken at Tuesday's caucus the Legislature will not adjourn before next fall.

JOHN, THE WINDOW SMASHER

He Has Broken Over 100 Plate-Glass Windows in Chicago.

CHICAGO, Ill., July 19.—John B. Leoni, alias "John, the Window Smasher," was captured by the police last night and a mystery was solved. He has broken over 100 plate glass windows in the business section of the city within a space of twelve months. He has caused a loss to merchants and insurance companies amounting to almost $15,000. The man of 10,000

THE CONVICT'S STORY.

Wore Stripes Twelve Years for a Crime Committed by Another.

Special to the Post-Dispatch.

NEW YORK, July 19.—Thomas Moran was yesterday brought up in Yorkville Police Court on complaint of non-support by his wife. He said he was willing to support her if she would live with him. This she refused to do and Moran was discharged. This brought out a most romantic story.

Fourteen years ago Moran was arrested on complaint of his wife for assaulting his 15-year-old daughter. All he said when arrested was: "Did my wife say that?" When told that she had, Moran added: "I have nothing to say." He was sent to prison for twenty years, but was recently released with seven years, eight months off. Upon his return he went to his wife and offered to live with her and give her a home. She refused and had him arrested. When Morsn was sent to prison his friends refused to believe him guilty and especially Dr. Toal of Avenue B. He said:

"Moran, you're not guilty of this crime. The man who assaulted your daughter has confessed to me."

When it came to the day of the trial Moran asked only that one witness be subpoenaed for him. That was Dr. Toal. The trial passed and Moran's witnesses failed to come. The subpoena left the Courthouse, but was never received by the physician, who learned a week later that Moran had been sent to Sing Sing.

The physician went to the Governor and told him the story. Shortly after Moran's arrest, the doctor stated, he had been called in his professional capacity to attend a man suffering from a great mental struggle. He asked the patient to tell him what the cause of it was. The man then told him that he was the assailant of the Moran child. He threatened to commit suicide, and refused to come forward and tell the story.

The physician was placed in the same position as a lawyer or a priest. The ethics of his profession forbade his telling the name of the criminal, but could not keep him from telling the story.

This delicate point was not appreciated by the Governor, who refused to pardon Moran.

All these stories were told by Magistrate Mott yesterday. Moran stood before the Magistrate and listened to his wife recite the story of the crime he had been convicted for. He never flinched, but looked the Magistrate square in the eye. His lawyer, Edward Flynn, was arguing the case before the Magistrate when Moran stepped forward and said:

"Let me talk, please. For twelve years and four months I wore stripes. I opened my mouth to neither my lawyer nor myself for. When a man refuses to talk no one can save him. My guilt or innocence does not enter into this now. I've done my service to the State for the crime of which I was convicted. When I came out I went to her for the sake of old times. When you love a woman once, Judge, you love her always, and I followed her 4,000 miles once. I loved her so much. I said: 'Sue, let bygones be bygones.' I've served the sentence. I bear no ill-will. I'll take you and put you in a home.'

"And I told her then, your Honor, she must quit drinking, and that our eldest son couldn't come around the house. I'll support her under those conditions for the sake of old times—no other. When I went to prison, your Honor, it was a fair and square compact that I was to do twenty years with an allowance for good behavior.

"I got seven years and eight months off. But a law has been passed since that makes me out almost a ticket of leave man. If I commit any sort of crime, I am liable to be sent back and to my sentence of a year or more would be added the seven years and eight months commutation I earned. I am under more than $10,000 bail for good behavior. I do not care to hurt any one, but—"

Here Moran checked himself. A dangerous glitter was in his eyes. The wrong of more than twelve years in prison was all in his heart, and the person who was responsible for his incarceration was in his mind.

"Will you live with this man?" asked the Magistrate.

"I will not," said Mrs. Moran.

"You're discharged," said the Magistrate.

Dr. Toal, who never faltered in his endeavors to have Moran liberated, had a bondsman ready to go bail for any amount Moran might be called upon to pay for his wife's support.

When asked what he thought of Moran, the doctor said:

"He's one of God's noblemen; an ex-convict, yes—one I am proud of. The man who committed that crime is way up in New York to-day."

IS THIS FRAKER?

A Man Supposed to Be the Missing Doctor Found in Poland.

TOPEKA, Kas., July 19.—Gov. Morrill has received a letter from A. S. Adee, Acting Secretary of State, in which he says: "I have the honor to state that this department is in receipt of a letter from C. Raven, who is sexton of the Roman Catholic Church at Ulthuisen, Poland. The writer states that he has ascertained that the United States at the instance of the Mutual Life Association of Kansas has issued a warrant for the arrest of one Fraker, a dentist. Raven says he knows a man in the Province of Groningen who, he has every reason to believe, is the individual wanted, and that he is willing to furnish such information as will lead to his arrest, especially as he has understood any person doing so would receive a reward of 50,000 guilders."

Gov. Morrill has replied to the Secretary informing him that Dr. Fraker is badly wanted and giving him a full history of the case, together with Fraker's photograph. He will also communicate directly with the sexton of the church.

Dr. F. W. Fraker was supposed to have been drowned in the Missouri River July 16, 1893, but insurance companies which covered risks on his life for about $55,000 believe that he is alive. Fraker was one of a large fishing party camping on the bank of the river not far from Excelsior Springs. He was missed by his companions and supposed to have fallen in the water. It was night, and they found no trace of his body.

NO PERMITS WILL BE GIVEN.

The Mayor Has Plastered His Office With Notices of What He Will Not Do.

The Mayor's offices looks as though a sign painter or bill poster had taken possession of them for advertising purposes. If a man goes there for a permit, unless he is blind or cannot read, he will never have the nerve to make his request. The walls of all the offices are adorned with immense posters, on which is inscribed in big black letters the following edict:

"This Office Cannot Issue Permits for Signs of Any Description.

"For Peddling With Wagons.

"For Peddling on Foot Without License.

"For Lunch Stands."

In the outer offices, where Sergt. McCrew holds forth, there are three of these notices, a like number are on the walls in the anteroom, the door of the holy of holies has one, and three more are hung up within. There is no escape. Whichever way one turns the no permit sign confronts the eye.

THE ROSENBERG INQUEST ON.

Coroner Wait Trying to Determine the Cause of Death.

THE PHYSICIANS DISAGREE.

Evidence Adduced Shows That Officer Hammil's Assault on Him Was Brutal and Unprovoked.

At the inquest held during the morning on the body of Charles Rosenberg, who died at the City Hospital early Thursday morning, Coroner Wait undertook to find out the exact cause of his death. Dr. Sutter, Superintendent of the City Hospital, stated in his official report that as far as he was able to judge Rosenberg's death was due to brain lesion, probably caused by a blow from a club in the hands of Policeman Henry Hammil. He received the blow on the head May 18.

Dr. Wolfert, who made a post-mortem examination on the body Thursday night, gave as his opinion that death resulted from softening of the brain, due to natural causes. He stated that the skull was neither fractured nor indented, the wound on his head was entirely healed and that the deceased had apparently been in perfect health for several weeks after benig struck by the policeman.

W. B. Rosenberg of 139 Park avenue, a brother of the deceased, testified as follows:

"About 9:30 o'clock on the night of May 18 I was standing in the saloon at the corner of Broadway and Rutger street in company with my brother Charlie and a few other companions. Officer Hammil came in and, walking up to Charlie, asked him what he was doing there. I did not hear my brother make any reply. Officer Ready then came in and the two policemen told Charlie to come outside, as they wanted to see him. He went with them. I drank a glass of beer and then followed them to the street.

"Officer Hammil turned Charlie over to Reedy, who started with him towards the patrol box on the corner. Hammil busied himself in driving back the crowd who followed. At the patrol box Officer Reedy put his hand on my brother's shoulder and said:

"'Go on home, Charlie, and keep away from here and avoid trouble.'

"Charlie started up the street, but had only gone about ten feet when Officer Hammil pushed through the crowd and struck my brother a heavy blow in the neck with his fist, at the same time remarking, 'I've got it in for you anyway.' The blow knocked Charlie's hat off and as he stooped to pick it up Hammil struck him on the head with his club, knocking him to his knees. His head was cut by the blow and the blood poured down his face and over his clothes. Hammil then arrested him and sent him to the station in the patrol wagon.

"Before he was struck at that time my brother was never sick a day in his life, but ever since then he complained of violent pains in his head and was not able to stoop over without growing dizzy."

Adolph Bieger, who was with Rosenberg in the saloon at the time the officers are said to have entered and who claimed to have witnessed the trouble, corroborated the former testimony in every particular. He said that he understood that the deceased had been arrested for "mashing," but that he had been with Charlie Rosenberg all evening and the only woman the latter spoke to was his own sister, who had passed the corner a few minutes before the officers arrived. The witness stated that when Hammil struck Rosenberg with his club the latter exclaimed: "For God's sake don't hit me any more." The officer paid no attention to this remark and struck him on the head with his club and then arrested him.

Mrs. Carrie Jennings of 1228 South Seventh street, a sister of the deceased, stated that the deceased had boarded at her house for the last two years. On the night of his arrest she passed the corner of Broadway and Rutger street on her way to market. She met Charlie there and after a few minutes' conversation she asked him to wait for her and carry her basket home. She was gone only a short time and when she returned she learned that he had been arrested. The next day when he was bailed out he came to her house. His clothing was covered with blood, and there was an ugly wound on the top of his head, which had not been dressed. He told her the police had not taken him to the Dispensary but had allowed him to lie bleeding on the floor of his cell all night.

She called Dr. Leblg, who dressed the wound. After that he was able to be about, but complained continually of severe pains in his head.

About two weeks ago he was brought home in an unconscious condition. His entire right side seemed to be paralyzed. Dr. Lebig attended him for awhile, but as he grew no better, Dr. Black was called in. The latter physician said his condition was dangerous and advised that he be removed to the hospital. This advice was acted on the same day. He never recovered consciousness from the time he was brought home till he died.

The testimony of several other witnesses, who were with the deceased at the time he was struck, tallied exactly with that given by his brother.

Policeman John E. Reedy of the Central District testified that on the evening in question an unknown woman had complained to him and Officer Hammil that she had been insulted by a crowd of young men at the corner of Broadway and Rutger street. Hammil and himself went to the above corner, and finding a lot of men there told them to disperse. All obeyed but Charlie Rosenberg, and on his refusing to obey the order they arrested him. Reedy said he took the prisoner to the patrol box, while Hammil kept back the crowd. While he was engaged in calling the wagon with his head inside the patrol box, Reedy said Rosenberg attempted to escape. He looked out just in time to see Hammil catch up with the prisoner and strike him on the head with his club.

The witness denied the statement made by several witnesses that he released Rosenberg and told him to go away and keep out of trouble. He said he only saw Hammil strike Rosenberg once.

At the request of Officer Hammil, who stated that he wished to procure a number of witnesses who were not present, Coroner Wait then adjourned the inquest until 10 o'clock a. m. Saturday.

Brass Workers Amalgamate.

At a meeting of the Brass Workers' and Polishers' Local Union, No. 12, Thursday night, an amalgamation of two rival unions of brass workers was effected. One had been attached to the Knights of Labor. Both have now with the American Federation.

A committee was appointed to call on Labor Commissioner Meriweather and request him to enforce the factory laws regarding the ventilation of polishing shops.

The secretary was instructed to send letters to members of the City Council and the House of Delegates, asking them to vote for the printers' bill, which stipulates that all city printing must be done in union shops.

ANOTHER FRAUD ORDER ISSUED.

Excelsior Publishing Company Subject of the Mandate.

AN AGENTS WANTED GAME.

Proprietors of the Concern Deny That They Are Violating Any Law or Doing Anything Unwarranted.

A fraud order was made against the Excelsior Publishing Co. Friday morning by Assistant Postmaster Little, under telegraphic orders from Postmaster-General Wilson.

According to the information in the hands of the Government this firm is alleged to be working the old advertisement game of "agents wanted." L. R. Holloway is President of the concern, his brother, F. W. Holloway, Secretary, and Chas. Lorsch is Treasurer.

The firm has been doing business on the sixth floor of the Security Building about six months. They had few callers, but, according to the mail carrier, they have an immense correspondence. The newspapers throughout the country also enjoyed their patronage. Inviting advertisements for the employment of business managers were inserted in dailies. The applicant was required to address "Manager, Box 63, St. Louis, Mo."

Everything went smoothly with the publishing company until July 1, when complaints and deputy post-office inspectors began to pour in upon them. It was all because some twenty-five persons claimed to have been swindled.

D. J. Powell, a prosperous merchant at Iuka, Miss., registered the hardest kick. He said he had been tricked into givig up $600. Powell is as energetic as he is prosperous, and when he read the "ad." he saw a glowing future before him. He answered giving the full history of his ability and inclinations, and then proposed to drift forward. Even his neighbor took stock in what he said, and when he received a reply that he had been engaged at $1,200 per annum, he got right into the game. He sold out his old business and announced himself in readiness to accept. He received a bulky envelope, with all kinds of mysterious looking contracts and instructions from the St. Louis firm.

A type-written letter announced that he had been engaged.

"We believe that we have secured a valuable man," was the way it begun—but there was a "but."

"We will open a branch office at Iuka, but to insure your sincerity and to cover the value of our goods you must forward $600. You will then be a stockholder."

Now here is where the local firm claims it has not deceived. They say that Powell is still a stockholder by reason of the fact that he holds a lot of books of the alleged value of $600. Powell claims that the contract made with him provided that in case he was not successful, the stock could be returned and the money refunded.

But there is a clause in small type, reading, "If the company sees fit."

In the many complaints made the company decided that they did not see fit and charges of a serious nature were filed with Uncle Sam.

The post-office inspector working on the case claims that it was impossible to carry out the contracts. One hundred dollars a month salary was offered, but none of the complainants received a penny. They were told that their salary would commence after they had one year's experience in bookselling.

Accordingly a fraud order was issued. This prevents the concern from mailing or receiving letters of any description. All registered letters or parcels will be returned to the sender marked "fraudulent." As all of the firm's business is transacted by mail, it means a practical suspension.

President Holloway was seated in his private offices, and, as he said, waiting for the order to be served.

"What have you to say about this?" was asked.

"I don't care to say anything, except that there is nothing to it, and I have instructed my attorney to have that order rescinded," he said.

"What about the complaints?"

"Well, that fellow Powell, for one, is a crank, and should have a guardian appointed to look after him. I don't know about any others. Our business is perfectly straight. We publish histories and establish agencies."

"In what cities have you agents?" queried the scribe.

"Oh, no, I can't tell you that offhand."

The complaints come from Baltimore, South Carolina, Texas, Mississippi, Louisiana and Michigan.

The authorities claim that the Holloways are nephews of W. L. Holloway, the publisher, who enjoyed so much notoriety here two years ago, a similar order being issued against him. A warrant for his arrest was also issued by the Governor of Mississippi, he having likewise operated in that field. L. R. Holloway denies the relationship.

LAST OF THE JEWELERS.

Close of the Convention of the National Association.

Harmonious feeling and action have characterized the convention of the National Retail Jewelers' Association throughout. Officers for the ensuing year were unanimously elected. They are: President, Herman Mauch of St. Louis; First Vice-President, O. G. Stillman, Philadelphia; Second Vice-President, Richard O'Neil, Lincoln, Neb.; Secretary, W. F. Kemper, St. Louis; Treasurer, Ed G. Lohmayer, Newport, Ky. Atlantic City, N. J., was chosen as the place for next year's convention, the date being constitutionally fixed for the third week in July.

The banquet at the Mercantile Club, Thursday night was an elegant affair, tendered by the Missouri State Association to the delegates and members of the National Association. The toastmakers of the evening were Lieut.-Gov. John B. O'Meara, O. F. Overbeck, Acting Mayor Charles Nagel, G. H. Moll, Charles F. Krone and Loren J. Boyle.

The most important business before the closing session of the National Retail Jewelers' Association, Friday morning, was the consideration of the resolution framed by the Committee on Law with regard to the adoption of a national stamping law to be passed by Congress, providing that all jewelers' articles shall be accurately stamped according to their quality. The opinions of the delegates were divided on the advisability of urging such action, and the resolution was hotly contested, until it was finally explained that it was not the law the vote was being asked on, merely a preamble to a law, a plank in the platform of the National Retail Jewelers' convention. During the general discussion many of the delegates held that the passage of such a law would put the department stores and bargain counters on a level with the jeweler, allowing them to reap the benefit of the reputation of keeping honest goods, which they had built up for themselves for years.

Mr. O'Neil of Nebraska was the warmest champion of the adoption of the resolution, and it finally was unanimously carried.

Before the convention adjourned sine die a resolution was passed thanking the press of St. Louis, the Southern Hotel management, the Mayor and the Retail Jewelers' Association of Missouri for the courtesies extended during the convention.

After dinner, which was served at 12:30 at the Southern, the delegates drove in carriages to points of interest about the city and parks and the boulevards. Nearly all the delegates will leave for home this evening.

A Fisherman's Good Luck.

SHERIDAN, Ore., July 19.—Peter Belleque, an old fisherman, living at Woods, a little place on the Neuesatta River, has received notice that he has fallen heir, with three other relatives to the snug sum of $250,000 in Canada.

DR. HEARNE'S FATHER DEAD.

Paralysis Results Fatally at the Baptist Sanitarium Here.

F. P. Hearne, father of Dr. J. C. Hearne of Stillwell murder notoriety, died at the Baptist Sanitarium in this city Thursday, and his body was taken to Hannibal Friday morning. Dr. Hearne, who came down from Hannibal Thursday night on receipt of a telegram announcing the death of his father, returned with the body. With him went Frank Hearne of this city and Luther Hearne of Cincinnati, both sons of the dead man and half brothers of the physician, whose name is now upon the tongues of so many thousands.

F. P. Hearne was taken to the Baptist Sanitarium two weeks ago from the home of his son Frank in Alton. The cause of death was paralysis.

Frank Hearne, the St. Louis son of the deceased, is cashier for the Moss Tie Co. with offices in the Security Building. His home is in Alton. A Post-Dispatch reporter located him there late Thursday afternoon.

When Hearne realized that the reporter knew who he was he turned pale as death and his lips began to tremble.

"Why should I be dragged into that horrible crime?" he exclaimed. "I haven't seen that man in fifteen years. No one knows that I am his brother—not even my employers nor the people where I live. I have kept it a secret, but now that it has been discovered, I feel as though I would have to wear a mask on the streets."

"Do you believe your brother guilty?"

"I don't know as to that. We have had nothing to do with him for years. My father and the rest of the family left Hannibal long ago. He went his way and we went ours. We should in no way be held responsible for what he did."

At the time of this interview Mr. Hearne did not know that Dr. Hearne was coming to St. Louis. He said he did not know even whether he would go to the funeral in Hannibal.

F. P. Hearne was formerly in the lumber business, but his relations with his son Joseph C. were never pleasant. He wanted him to go into the lumber business, but the boy insisted on being a physician, and their ways divided there. The young man even then had that defiant, independent spirit which has since enabled him to face a whole city for seven years without even flinching, although suspicion was strong against him.

ONE NEW DEVELOPMENT.

Man and Woman Seen in Stillwell's Yard the Night of the Murder.

Special to The Post-Dispatch.

HANNIBAL, Mo., July 19.—One of the new developments in the case is the statement made to press representatives by Mr. John A. Johnson, who at the time of the murder lived near the Stillwell home. From the rear of his house he could see into Stillwell's backyard. Near the Stillwell home and Mr. Johnson's promises at that time was a building used as a congregational church. Johnson was the janitor. On the night Amos J. Stillwell was killed Mr. Johnson was up attending a sick child. He got up at midnight.

Mr. Johnson says that he usually started the fires in the basement of the church about 4 o'clock Sunday morning, so as to have the auditorium about heated in time for the Sunday school. This was Saturday night, it will be remembered, and Mr. Johnson says he had been employed to work on Sunday for the the Camerys and George Dubach at the icehouses up the River road, necessitating that he leave home very early. Hence he concluded to go to the basement of the church and start a fire in the furnaces before lying down again.

He says that about half past 12 o'clock he went out at his back door and, before entering the trap door that leads down into the basement of the church, he heard talking over in the Stillwell yard; looking in that direction he saw two persons, a man and a woman, go from the house and enter the wood shed; he thought nothing strange of it and proceeded to make his fires.

In a few minutes he emerged from the cellar and again saw two people go from the house into the wood shed. After entering the shed he says he saw the flashes of two or three matches, which were lighted by the parties.

Mr. Johnston says there was only a dim light in one room of the house and that proved afterward to be the room in which the murder was committed. When Mr. Johnson entered his hogse he suggested to his wife that there must be something wrong over at Stillwell's, informing her of what he had seen. The clock struck 1 just after he got into bed.

DR. HEARNE'S STRANGE REMARK.

"I Dn Not Know What My Wife or Dick Stillwell Knows."

Special to the Post-Dispatch.

HANNIBAL, Mo., July 19.—Dr. J. C. Hearne returned from St. Louis this morning and attended the funeral of his father, F. P. Hearne, this afternoon, which took place immediately on the arrival of the train from St. Louis. Dr. Hearne and wife and Judge Hendrick left this evening for Chicago. The other parties have gone in advance. The deposition of Mrs. Susie Hayward of Chicago will be taken to-morrow, provided Mrs. Hayward can be prevailed upon to testify before the commissioner, which it is said she refuses to do.

The parties will return to Hannibal Sunday, and Dr. Hearne informed your correspondent to-day that plaintiff would probably take depositions from a number of persons in Hannibal. Dr. Hearne said today:

"I am innocent of the murder of Amos J. Stillwell, and if I should be convicted of that murder and hanged an innocent person would be punished. I do not know what my wife or Dick Stillwell know about the murder, but I believe my wife is as innocent as I am, or I would certainly never have married her."

Christian Lectureship.

PARIS, Mo., July 19.—A well-attended and successful session of the Christian Lectureship closed at the Christian Church last night. Prof. J. W. McGarvey of Lexington, Ky., and Elder T. P. Haley of Kirksville, delivered addresses. Windsor, Mo., was decided upon for the next meeting.

Burial Permits.

Frederick Carlton, 2 years, 1826 North Eleventh street; congenital syphilis.

Bonnie Davis, 35 years, 1415 Pecker; endocarditis.

Helen Helmbarber, 1 year, 2294 South Second street; croup.

Emilie Epstein, 44 years, 225 Sidney street; diabetes.

Wm. Reeve, 74 years, 1804 North Ninth street; senile gangrene.

Preston Baston, 57 years, 2915 Bailey; Bright's disease.

S. Emiline Elliott, 61 years, 2625 St. Vincent; dropsy.

Caroline Vonderobe, 76 years, 5536 Magnolia; senile debility.

Maggie Norris, 37 years, 4139 Green Lee place; nephritis.

F. M. Sickales, 70 years, 4838 North Nineteenth street; senile debility.

Christian Kuenz, 49 years, 117 Ferry; injuries (accident).

Johanna Doyle, 74 years, St. Mary's Hospital; enteritis.

Wm. A. Van Link, 28 years, El Paso, Tex.; hemorrhage.

Elliott Todd, 45 years, Leon County, Fla.; morphine poison.

James Wils, 26 years, City Hospital; tetanus (homicide).

Olaff Johnson, 35 years, 606 Market street; gunshot wound (suicide).

Sampson Green, 77 years, 2535 Chestnut street; kidney disease.

Charles T. Smith, 82 years, 3818 Penrose; senile debility.

J. Bonifer, 33 years, 3488 Ohio; typhoid fever.

Sarafena Burioela, 70 years, Poor-house; peritonitis.

Mary Wischowski, 1 year, Ashley Building; cholera infantum.

F. P. Hearne, Sr., 65 years, Baptist Sanitarium; paralysis.

Maggie A. Moore, 32 years, 1114 North Leffingwell; phthisis pulmonalis.

Sadie Fisher, 41 years, Female Hospital; phthisis pulmonalis.

Mary Scholdas, 74 years, Home of the Friendless; congestion of liver.

Philip H. Zepp, 49 years, 3906 South Jefferson; cerebral apoplexy.

Mrs. Hill Is Safe.

Mrs. J. E. Hill, the pretty young Webster Groves widow, who has been missing from her boarding-house, 1222 Morgan street, returned Thursday at 4 p. m. She left Saturday and said she would return soon. When she did not return the next morning Mr. Jacqus, proprietor of the boarding-house, became worried. Mrs. Hill had been with her sister at Webster Groves. When she read the stories about herself she returned to ease the minds of Mr. and Mrs. Jacqus.

WONDERFUL ESCAPE FROM DEATH.

Release of the Nine Men From the Pewabic Mine.

FOUND SAFETY IN A DRIFT.

They Had Been Imprisoned Abou Thirty Hours, but Suffered No Great Inconvenience.

MILWAUKEE, Wis., July 19.—A special to the Evening Wisconsin from Iron Mountain, Mich., says:

The nine imprisoned miners at the Pewabic mine were released about midnight and none of them were injured. The escape is considered the most remarkable one in the history of mining. The men suffered no great inconvenience. All heard the crash of the timbers and made their escape to a dry drift on the first level.

EARTH CAVED IN.

Two Killed and a Dozen Injured at Harrison, N. J.

NEW YORK, July 19.—The caving-in of 400 feet of earth in a sewer excavation killed two men, fatally injured one, frightfully maimed two and badly injured ten others at Harrison, N. J., yesterday afternoon. The men were working twelve feet below the surface in a sewer excavation in Jersey street, near Fourth. The rains had undermined the bracing, and without warning 400 tons of earth gave way, carrying down the timbers, rock and earth on the laborers. The dead and badly injured are: Denis Ryan, 40 years old, of Bowery street, Newark; George Villaude, 38 years old, of No. 60 River street, Newark; James McDonald, 40 years old, of No. 72 Bowery street, Newark, both legs broken and internally injured; will die; James Larrady, 19 years old, of Monroe street, scalp cut, left arm broken; Thomas Brennan, 50 years old, cut about the body.

ONE KILLED, SEVERAL INJURED.

Rear-End Passenger and Freight Collision Near Peoria.

PEORIA, Ill., July 19.—A rear-end collision between a Big Four freight and a Chicago, Peoria & St. Louis passenger train caused the death of one person and the serious injury of half a dozen others. The Chicago, Peoria & St. Louis train slowly followed the Big Four passenger train out of Pekin last night at 6:55 and both came to a stop about four miles out because of a washout. Half a minute later a Big Four freight train dashed around a curve and rushed into the passenger coaches at a great speed, telescoping one coach and throwing two grain cars into the street. Many of the passengers jumped and one of them, Miss Martha Wright of Eureka, Ill., was instantly killed. A New York traveling man named Cohen, traveling for J. W. Cohen, was severely injured and others, whose names could not be ascertained, were more or less hurt.

PROPERTY-OWNERS PROTEST.

Object to a Saloon Being Located at Delmar Avenue and King's Highway.

Excise Commissioner Bell's office was crowded this morning by a large delegaton of resident property owners from Delmar and King's highway, who object to S. D. Rossi establishing a saloon at that aristocratic corner. The delegaton consisted of J. F. Mersman, F. M. Call, H. B. Bosworth, W. W. Jones, Drs. William and F. G. Nifong, H. C. Parker, W. B. Harris, O. A. Barthlome, R. Jones, Mrs. Mary Anderson and Mrs. J. P. Poorman.

There was a saloon at that corner four years ago, but ever since the objecting property owners have been numerous enough to prevent license being obtained. Now Rossi claims to have twenty of the thirty-six property owners on the block, and the opposers of the license are up in arms. An investigation developed that the 140 feet occupied by the Rossis is in the names of six alleged members of the family, and it is held that the transfers were made simply to secure licenses, without any real purchase having been made. The right of a non-resident property owner to be considered is also combatted, one such having given his real estate agent power of attorney to secure licenses, without any real purchase having been made. The right of a non-resident property owner to be considered is also combatted, one such having given his real estate agent power of attorney to sign his name. The law specifies "resident" property owners. Two names on the petition as resident taxpayers were unknown to the objectors. They were Henry Krager and eHnry Gainor, whose address in the Directory is 801 Market and who are engaged in the wholesale liquor business. They were challenged.

Mr. Merriman made a charge against the police, which may be investigated. Mr. Bell said the police had reported Rossi as a man of good reputation, and said if he got 51 per cent of bonafide taxpayers on his petition he would be granted license, but not otherwise.

"Yes," said Mr. Merriman, "the police not only certified to his good reputation, but busied themselves personally in getting signers to his petition." Mr. Bell asked him if he would submit that charge in writing, and Mr. Merriman promptly said that he would.

Further consideration was deferred till Wednesday.

"FLANNEL MOUTH BIDDY."

Patrick Reilly Doesn't Admire the Decorations in His House.

William H. Neumann, 1700 Cora place, is quite an artist, a fact which may result in a charge of disturbing the peace being placed against him. Until last Monday Neumann occupied the premises 2801 Laclede avenue under a lease from Patrick Reilly, 2803 Laclede. Reilly refused to renew the lease and when he inspected the house after Neumann's removal, he found every wall decorated with drawings of high artistic merit, including what Mr. Reilly considers an excellent portrait of Mrs. O'Reilly. Beneath was inscribed: "Old Flannel-Mouth Biddy."

Mr. Reilly was righteously indignant when he applied at the First District Police Court for a summons against Neumann, but had to return home for the $3 fee required in such cases.

CANNING HORSE MEAT.

The Oregon Plant Now Ready to Begin Operations.

PORTLAND, Ore., July 19.—The horse canning plant of the Western Packing Company, located at Linnton, ten miles from this city, will commence operations to-day. The establishment has all the facilities for slaughtering, packing and preparing hrose meat for shipment, and it is the only one of its kind on the Pacific coast. Several carloads of horses have been shipped here to be slaughtered within the next few days. It is expected that a good market for horse meat will be worked up in foreign countries.

TO KILL THE WHOLE FAMILY.

John Murphy's Desire Curbed by a Warrant Duly Sworn.

John Murphy was arrested in Webster Groves Friday by two Deputy Constables on a warrant sworn out by his father, Michael Murphy, charging him with disturbing the peace. The father asserts that in a quarrel over domestic troubles the son picked up a double-barreled shotgun and threatened to kill all the other members of the family, father mother and a crippled sister. John Murphy was a conductor on the Wabash road at one time and is worth about $5,000. He gave bond for $500.

STORM STRIKES PEORIA.

Many Buildings Were Unroofed Throughout Tazewell County.

PEORIA, Ill., July 19.—Another terrible storm struck this section last night. All through Tazewell County buildings were unroofed, trees blown down and telephone and telegraph poles razed. J. Cooper was killed by the lightning at Trivoli. An unknown man was killed in the same way at Dejaven. The storm struck Pekin at 5.15 p. m. and blew the roof off the Post-office and soaked the mail. Considerable other damage was done.

THREE INCHES AT LUDLOW.

The Heavy Rain There Destroyed Hundreds of Sparrows.

Special to the Post-Dispatch.

LUDLOW, Mo., July 19.—Last night at about 12:30 this town and vicinity were struck by a very severe wind and rain storm which is regarded by many as being the worst for many years. The rain fell in torrents and the wind blew a gale from northwest to southeast, doing more or less damage to fruit and shade trees and outbuildings, and in some instances blowing down the growing corn crop. No damage beyond this is reported. It is estimated that during the storm, which lasted about two hours, not less than 3 inches of water fell. A peculiar freak of the storm was the destruction of hundreds of sparrows. J. R. Wilson of this place reports his yard literally covered with the dead birds. It is supposed that they were either drowned or whipped to death by the limbs of the trees.

WYOMING'S BAD INDIANS.

Gov. Richards Will Pit the Mill ia Against Them.

OMAHA, Neb., July 19.—A special to the Bee from Cheyenne says: Gov. Richards has declined offers from volunteers who offered to fight Indians in the Jackson Hole region. He has instructed the Captain of a company of State Militia at Ladder to have his command in readiness to take the field in case of necessity, and to arrange for saddle and pack animals. The company is three days' march from the scene of trouble. The Governor ordered Co. B, at Lander, to get under arms last night and report at the armory for service.

DON ALONZO CLAIMED.

Taken Away from Mike Dwyer Out of a Selling Stake.

LONDON, July 19.—After the races at Newmarket yesterday for the Selling Plate for all ages, in which Mr. M. F. Dwyer's Don Alonzo took second place, Capt. Machel, whose entry, Belgravia, ran third, claimed Don Alonzo under the conditions of the race for the selling prize.

ED TAYLOR'S VICTORY.

He Defeats Arthur Edwards of Cincinnati in Two Rounds.

Ed Taylor of St. Louis and Arthur Edwards of Cincinnati, 125-pound colored pugilists, fought two rounds at Cahokia, across the river, last night in the presence of about 200 sports. Taylor was easily the best man, winning in two rounds.

SPORTSMAN'S PARK TRACK.

Bleachers to Be Set Back and Part of the Stand Will Be Cut Off.

Work on the new race track in Sportsman's Park is now progressing in earnest. According to Fred Foster, the track will be one of the safest and most perfect half-mile affairs in the country. The bleachers at the park will be moved back to the fence, and a small portion of the west side of the grand stand, which stands in the way of the track, will be removed. The stretch will be fully a furlong in length, and it will run directly in front of the grand stand. Plenty of space for a big betting ring can be had under either wing of the grand stand. According to Manager Tom Redman, stabling accommodations for 500 horses have already been secured. Chris Von der Ahe, it is understood, has no connection with the new track beyond leasing his park to Foster & Co. for so much per month. Foster will not commence racing until the Fair Grounds meeting is ended.

Cricket.

The cricket grounds at Forest Park will be the scene of an exciting match to-morrow afternoon. This is to be the return encounter between the married and the single members of the club. The previous game ended in a somewhat unexpected victory for the married men, much to the chagrin of the bachelors, who had confidently anticipated an entirely different result.

Play commences at 2:30 o'clock prompt, and the following players are announced to take part:

Married—Dr. Murray, Captain; W. J. Price, E. Duckworth, J. Wilson, F. W. Clinch, W. D. Robinson, A. E. Winsor, D. Simpson, C. W. Irish, F. S. Roberts, W. M. Porteous, G. F. Townley, T. Q. Dix, C. B. Grimbley, H. H. Darby, E. W. Stern, B. L. Crosby and G. Macialne.

Single—C. E. Long, Captain; Oscar Tolley, F. W. Ratcliff, A. N. Shirreff, J. Roberts, G. H. Hollis, C. P. Gammon, E. B. Findlow, G. H. Carr, B. E. Consedine, R. T. Atkinson, F. Edwards, T. Penn and Dr. Tenner.

Umpires—Messrs D. O. Ives and P. Adair.

MRS. PITEZEL IN TORONTO.

She Will Be Present at the Inquest Held To-Night.

TORONTO, Canada, July 19.—Mrs. Pitezel, mother of the children whose bodies were found buried in a cellar in this city, arrived from Chicago last night.

In answer to a question she said that she had come to Toronto because of a message received from Detective Geyer. What arrangements had been made in regard to her seeing the bodies of the children she did not know. That was in Geyer's hands.

Mrs. Pitezel refused to talk further, saying that she was so troubled as to be hardly responsible for any statement that she might make, and in any case she would say nothing more on the matter, except to the authorities.

She is completely exhausted, but it is thought that she will be able to give evidence at the adjourned inquest on the body of the oldest girl to-night.

To-day hundreds of people are crowding around the corridors of the Rossin House to get a glimpse of the woman, but their curiosity is still unsatisfied.

Drs. Caven and Harrington continued the post-mortem examination on the remains of Alice Pitezel yesterday at the morgue. What the specialists found will not be made public until the resumed inquest at the police court this evening, but it is certain that traces of narcotic were found. After this examination Drs. Caven and Harrington spent the remainder of the day in arranging the body so as to make it presentable to Mrs. Pitezel, the mother, who will view the remains as soon as she is able. It is understood that there was a peculiar division in Alice's two upper incisors, and by this Mrs. Pitezel says she can at once identify her child. She also says she would immediately know the hair of the children. The only parts of the child's body besides the teeth and hair which are at all presentable are the hands, and these will be seen by Mrs. Pitezel, as there are certain marks that may possibly help in the identification. Assistant District Attorney Barlow of Philadelphia and Detective Geyer may both be at the inquest to-night. Other witnesses than Mrs. Pitezel will be brought from the United States to give evidence before the inquiry closes.

NOT IN LONDON.

LONDON, July 19.—Inquiry diligently made shows that the woman Minnie Williams, whom murderer Holmes says brought the Pitezel children to this city, is not here, and it is believed she never came here.

According to the dispatches received here, Holmes is said to have given the girls in keeping of Minnie Williams, who came to this city from New York and established a massage resort at 8 Veder street. He also said that she was known here as Minnie Williams, Geraldine Wander or Adele Covell. But the inquiries made show that there is no Veder or Vedar streets in London, and when Vigo and Vere streets, the nearest names to those mentioned by Holmes, were searched, no trace was found of a woman or an establishment answering to the description of those referred to by the prisoner.

CUBA'S FREEDOM MAY BE BOUGHT.

A New York Syndicate Would Purchase It for $100,000,000.

PROPER CRISIS IS AWAITED.

The State Department Believes That the Rothschilds Are Behind the Scheme.

Special to The Post-Dispatch.

WASHINGTON, July 19.—A syndicate of wealthy New Yorkers, it is learned from State Department sources to-day, has been formed and is awaiting the proper crisis in Cuban affairs to advance again the proposition made public Monday for the practical purchase of Cuba. The plan will be modified, however, to agree with the scheme once considered by Secretary of State Hamilton Fish during President Grant's administration. It looks to the amicable settlement of the Cuban question by purchasing the independence of the island for $100,000,000.

The good offices of the United States will be solicited, and the Government, it is expected, will be asked to guarantee the principal and interest of the loan advanced by the syndicate.

The impression prevails in the State Department that the Rothschilds are back of the scheme. They believe that, with its finances properly managed, and its government thoroughly reformed Cuba can easily carry the entire burden of the present Spanish debt charged against it, with the added loan of $100,000,000.

DYNAMITE EXPEDITION.

The Captain Guarantees to Land the Schooner on Cuba's Coast.

Special to The Post-Dispatch.

NEW YORK, July 19.—Col. Ramme and Harry Leonard of the New York Libre Club started for the Barnegat coast last night to select a point for the departure of their dynamite expedition for Cuba. The Captain guarantees to land the schooner on the Cuban coast in safety or forfeit a good round sum, for which he has given a bond.

Secretary Leonard of the club said on the way to the station: "To hasten the manufacture of the war balloons and dynamite rockets we have given the dynamite company several hundred dollars above the terms agreed on. The rockets are well under way, and the balloons are about finished. Besides these our cargo will consist of arms and ammunition from New York and $25,000 worth of war material bought by the Libre Club of Philadelphia."

AN ABSURD STORY.

That the United States Had Sent Spies Into Canada.

NEW YORK, July 19.—A special from Montreal says: "The Minister of Militia, when shown a dispatch from Washington saying that the United States Government had secretly sent spies into Canada to study the topographical situation and means of defense in the event of invasion, said: 'I not believe a word of it. There is no necessity for sending spies over here, where every one is at liberty to come and make his own surveys.'"

This view hardly corresponds with that held by the late Secretary, Sir John Thompson, who, anticipating such a movement on the part of the United States and the cooperation of Canada with the United States to secure this information, had special legislation passed in Parliament in 1892 to meet such a contingency."

THEY HAVE A GRIEVANCE.

Property-Owners Near St. Louis Park Are Down on Ridgely.

The property owners living near St. Louis Park, between St. Louis avenue and Herbert street, have a grievance against the Park Commissioner.

They petitioned him to retain in office Bishop, the keeper of the park, who, although a Republican, was not molested by the Democrats when they were in office. Mr. Ridgley ignored the petition and removed Bishop in favor of another Republican, who did not hold office under Democrats.

As the signers of the petition are largely Republicans, they are hurt at the lack of consideration shown them.

PITCHER CHARLIE KING.

He Would Like to Get a Trial With Von der Ahe's Browns.

Charlie Koenig, better known as Charlie King, the once famous base ball pitcher, is anxious to return to the diamond, and he said last night that he may get a trial with the Browns. King used to be one of the speediest twirlers in the League. He played with St. Louis, Chicago, Pittsburg and New York. He is now in business in this city.

DESPERATE MURDERER.

Committed Suicide Rather Than Be Recaptured.

SPOKANE, Wash., July 19.—H. B. Smith, a condemned murderer, escaped from the County Jail yesterday through a door which Jailer Thompson neglected to close. Thompson gave chase, only stopping to close one, instead of two, doors behind him. Smith leaped into the river, but was driven back to shore by the strong current. When one of his pursuers laid hands on him Smith committed suicide by almost cutting off his head with a razor.

CRIME RECORD.

ST. JOSEPH, Mo., July 19.—Thomas Hickman, one of the Burlington train robbers, has been sentenced to the Penitentiary for three years.

NEVADA, Mo., July 19.—Jesse Cox, aged 17, is under $500 bond, charged with attempted assault upon 13-year-old Bertha Peck.

NEVADA, Mo., July 19.—Frank Rody was fined $100 for biting off the ear of a man named Blanchard.

CHARLES, Mo., July 19.—Burglars broke into the saloon of J. F. Platte about 4 o'clock this morning and $40 was taken.

FLASHES FROM THE WIRES.

DENVER, Colo., July 19.—The convention of the Association of American Agricultural Colleges and Experimental Stations adjourned sine die last night.

LA JUNTA, Col., July 19.—Engineer Mark Wickins, who went down with the Santa Fe bridge at Monument, has died at the railroad hospital here.

GREAT FALLS, Mont., July 19.—Dick Hansen and John J. Hall started via the Missouri River for St. Louis. The boat was overturned five miles below Big Falls and the men drowned.

COLON, Colombia, July 19.—The strike of wharf and shipping laborers here continues. Business is paralyzed and the steamers are idle.

WASHINGTON, July 19.—Capt. Frederick A. Smith, Twelfth Infantry, has been detailed as Professor of Military Science and Tactics at the Michigan Military Academy.

NEW HAVEN, Mo., July 19.—Ed Stewart of Marion, Mo., night watchman on the Benton, fell from the wheel of the boat at this place last night at 12 o'clock and was drowned before help could reach him.

Advance in Wages.

WOONSOCKET, R. I., July 19.—At a meeting of the representatives of the Harris Woolen Co., the Lippit Woolen Co., the Perseverance Woolen Co., Simpson & Kirkcaldy and the Tremont Worsted Co., it was decided to make a small advance to the 1,800 operatives whose wages were cut in 1893.

If the Best Is Not Too Good for You

Our Special Brand

FALMOUTH WHISKEY

IS WHAT YOU WANT.

We are pretty good judges of Wines and Liquors. It is necessary for us to be, because Wines and Liquors are a special branch of our business; we pride ourselves on selling the very best goods in this line; couldn't afford to let an inferior article come in our house. Don't think that because the price is low the goods are inferior; not at all. This Falmouth Whiskey is 4 Years Old, and we are selling it at just

$2.00 a Gallon.

You'll say it's good when you try it.

LUYTIES BROS., GROCERS and LIQUOR DEALERS,

516 and 518 FRANKLIN AVENUE,

Price List of Groceries and Liquors mailed free on application. St. Louis, Mo.

D

Anheuser-Busch's

Malt-Nutrine

A Nourishing, Invigorating and Strengthening Tonic.

Is invaluable for Nursing Mothers and Puny Children and is especially recommended to the Aged, Infirm and Convalescent.

It is non-intoxicating, hence can be taken with benefit by Children as well as Adults.

For Sale by all Druggists and Grocers.

NEWS FROM BEHRING SEA.

Capt. Higgins Thinks It Was Frozen Over Last Winter.

SEATTLE, Wash., July 19.—The steam schooner Excelsior, Capt. J. F. Higgins, has arrived with the first news direct from the Yukon this summer after having had a perilous experience in the great ice floe in Behring Sea. The Excelsior was delayed fourteen days on the way north by a large field of ice, one mass being fully 400 miles long and 100 miles wide. In the opinion of Capt. Higgins, Behring Sea was entirely frozen over last winter and the ice was broken up in the spring by winds.

Venice Assessment.

VENICE, Ill., July 19.—The Equalization Committee of the Board of Supervisors adopted a motion yesterday that the assessment of Venice Township be increased $100,000. The books will be returned to Assessor McFee for that purpose. This will place the total assessment for the township at $900,000. The assessment against the property of the St. Louis Stamping Co. in Nameoki Township was reduced $36,000. The Venice Township assessment was held by the entire committee to be too low, lots being assessed as low as $5 each.

Again a Gold Producer.

OMAHA, Neb., July 19.—A special to the Bee from Deadwood, S. D., says:

The Deadwood Terra Mine, situated a few miles above Deadwood, which for seventeen years has been worked as a low grade property, and which during that time has paid dividends amounting to over $1,500,000, is again in evidence as a gold producer, the miners at work upon the Golden Crown having uncovered an ore body which gives assay returns of $250 per ton.

To Stop the Bull Fight.

NEW YORK, July 19.—Wm. Hosea Ballou, Vice-President of the American Humane Society, will make an effort to stop the proposed bull fight at the Atlanta Exposition. He has served notice on the management that unless prompt denials are received from the authorities that such exhibitions was to be permitted he would institute injunction proceedings, or failing in that, would cause the arrest and punishment of all concerned.

EXPLAINED.

CONFIDENCE IN THEIR PRODUCT LED THE SHAKERS TO MAKE AN UNUSUAL OFFER.

People of this day and generation are not disposed to give things away. When therefore the Mount Lebanon Shakers recently stated that any one could get a bottle of Digestive Cordial by calling in person at their New York office, it excited a great deal of talk.

One of the leading dailies of the Metropolis sent a reporter to find out what was meant. It developed that the preparation in question has proven beneficial in so large a majority of cases that nine-tenths of the people who are sufficiently anxious to call for a sample, find so much relief that they continue the product's use and tell their friends about it. As a result a very large demand has been created.

The Shakers have a long record of success as inventors and their various medicinal products have always enjoyed a high reputation. The Digestive Cordial is not only nourishing in itself, but it digests other foods when taken as directed.

Sleepless nights, spots before the eyes and a sense of heaviness after eating, loss of weight and general weakness are among the common symptoms of indigestion which it promptly relieves, and it is gratifying to know that such a positive and harmless remedy as the Digestive Cordial should have at last been devised.

The common idea about consumption is that it is a lung trouble, but this is not all. Why is it that the consumptive gets thinner and thinner until he has wasted to a skeleton? Because the food he eats does not nourish him. It is not digested.

The first sign of the appearance of consumption is growing thin, wasting; this is before the cough; before the expectoration. Stop the wasting and recovery will follow in the incipient stages, and the disease will be retarded in advanced cases.

Sanders Engraving Co.

NEW LOCATION,

314 North Broadway, Bet. Olive and Locust Streets.

DESTITUTE SETTLERS.

Deplorable Condition of Drought Sufferers in Oklahoma Territory.

DENVER, Colo., July 19.—Rev. T. J. Irwin, a clergyman from North Pond Creek, Grant County, O. T., is in the city seeking aid for the drought sufferers of that section. He represents a most deplorable condition of affairs in the territory. A large portion of the population are living on cracked wheat or cornmeal and water, and some of them have no money to buy even this.

Mrs. Winslow's Soothing Syrup for Children teething cures wind colic, diarrhoea, etc.

Marriage Licenses.

William Harrison.....2010 Carr
Mamie Harrison.....3074 North Twentieth

Louis H. Becker.....4235 Natural Bridge road
Katherine Klein.....4235 Natural Bridge road

Gustav O. Nickolson.....906 Morrison avenue
Frances Reischert.....1827 South Second

Frederick Kraft.....3144A Minnesota avenue
Julia Novotny.....3144A Minnesota avenue

August Bova.....1129 Foster alley
Palmisano Ghglama.....1129 Foster alley

Horace G. Hirth.....122 South Trudeau
Lilly Fischer.....200 Dorcas

August Wm. Bender.....628 Broadway
Caroline Snell.....Collinsville, Ill

Ernst Weisel.....718 Market
Julia Heidsiecks.....802 Hickory

DEATHS.

BONIFER—On July 18, at 6:15 a. m., Joseph Bonifer, beloved husband of Louisa Bonifer and father of Peter and Mary Bonifer, after a short illness.

Funeral will take place Saturday afternoon at 2 p. m., from family residence, 3439 Ohio avenue, to SS. Peter and Paul's Cemetery. Friends invited.

JONAS—Caroline Jonas, wife of Joseph Jonas, aged 54 years, Friday, 3:30 a. m.

Funeral Sunday, July 21, at 2 p. m., from family residence, 4003 Page avenue.

KRAUSS—On Thursday, July 18, at 9 a. m., Christian J. Krauss, our beloved son and brother, after a short illness, aged 29 years 2 months and 29 days.

Funeral will take place from family residence, No. 122 East Davis street, Carondelet, on Saturday, July 20, at 3 p. m. Friends of the family are invited to attend. Please omit flowers.

LENNON—On Friday, July 19, at 3:15 a. m., Nellie R. Lennon, youngest child of P. C. and

PURINGTON RETIRED.

Commandant of Jefferson Barracks Relieved from Service.

Lieut. Col. George A. Purington, commanding the troops at Jefferson Barracks, received a telegram from Washington Friday morning, informing him that Secretary of War Lamont had ordered him retired from service for disability. It was grateful news to the battle-scarred soldier

COL. GEO. A. PURDINGTON.

and Indian fighter, for the twinges of rheumatism that have been twisting his limbs of late have made him anxious to be relieved from the arduous duties that fell to an army post commandant. He recently asked to be retired, and the action taken by Secretary Lamont is the result of the report made by an examining board which recently examined Col. Purington for disability.

PROBABLY IN THE RIVER.

Disappearance of Little Louis Driben Otherwise Unaccounted For.

Louis Driben, 14-year-old son of Sam. Driben, an iron dealer of 2124½ North Ninth street, is supposed to have been drowned in the river Thursday night at the foot of Franklin avenue.

The mother, father and an older son hurried to the levee and after some search found the boy's clothing in a very dirty condition, but no trace of the boy. The search was continued late into the night and resumed Friday morning.

The boy is described as being of average height, with blue eyes and almost white hair.

IT TASTED GOOD.

Mrs. Mamie Smith's Reason for Swallowing Carbolic Acid.

Mrs. Mamie Smith is at the City Hospital in a very defiant mood and with no gratitude in her heart for the physician who Thursday night saved her from death by carbolic acid poisoning.

"I took it because it tasted good," was her response to a question. "Yes, it burned my face a little, but that didn't hurt. I'll take some more as soon as I get out of here and I won't make a botch of it next time."

The woman will have a speedy opportunity to carry out her threat, as she was able to walk about the hospital Friday and will probably be discharged before Sunday. The woman was taken to the City Hospital from 14 Carr street disorderly house at 7 p. m. Thursday. She had been there almost a year. To the physicians she stated she was married at 16 to George Smith at St. Charles, Mo., in 1892, her husband dying two years after, leaving her destitute.

BAPTIST YOUNG PEOPLE.

The Union Elects Its Officers for the Ensuing Year.

BALTIMORE, Md., July 19.—The Baptist Young People's Union elected the following officers for the ensuing year: President, John H. Chapman, Illinois; Vice-President, P. F. Bothong, New Jersey; J. R. Shenstone, Toronto, Ont.; George B. Taylor, D. D., West Virginia; Recording Secretary, Rev. H. W. Reed, Illinois.

COMPELLED TO QUIT WORK.

Strikers Stop Production at Negaunee Mines in Wisconsin.

MILWAUKEE, Wis., July 19.—A special to the Wisconsin from Negaunee, Wis., says: The Negaunee and Ishpeming strikers visited the Cascade Range, five miles south of Negaunee, last night, and compelled all the men employed there to quit work. About 300 men are working on the range. Many of these came to town this morning and joined the strikers. Work at all mines in Marquette County, except Champion and Republic, is now suspended. The Negaunee strikers are holding demonstrations again to-day. Over 1,000 marched to the park, headed by two brass bands, at 10 o'clock. Fully 5,000 strikers met at the park, but no material change in the situation has thus far developed.

ECLIPSE STAKE.

Le Justicier Won the Rich Event at Sandown Park.

LONDON, July 19.—The Sandown Park second summer meeting opened to-day. In the chief event, the Eclipse stake, there were eight runners over the Eclipse course, about a mile and a quarter. Baron Schickler's Le Justicier won the race, which was for 10,000 sovereigns. Whittier was second and None the Wiser third.

Stage Mechanics Organize.

The stage mechanics of the city will meet in the hall of the Building Trades Council, Fourth and Valentine streets, Sunday morning, for the purpose of organizing a union and joining the Knights of Labor. There are 200 stage mechanics in St. Louis. The object of their organization will be to afford mutual protection and establish a wage scale and enjoy sick benefits. Fly or grip men, who handle the scenery, now receive 32 cents an hour, while the property men, gas men and electricians are paid $18 a week.

The Gold Reserve.

WASHINGTON, July 19.—There was a net gain of about $83,000 in the gold reserve to-day.

W. H. Crossman & Bro., coffee importers, will ship between $750,000 and $1,000,000 in gold to Europe to-morrow.

New Missouri Corporations.

Special to The Post-Dispatch.

JEFFERSON CITY, Mo., July 19.—Secretary of State Leseuer to-day granted articles of incorporation to the following companies: The American Irrigating Machine and Land Co. of St. Louis, capital stock, $100,000; incorporators, Alexander Hogeland, Lincoln, Neb.; E. P. Davis, Omaha; William H. Moore and others, St. Louis. The Grant Quarry Co. of St. Louis, capital, $50,000; incorporators, T. J. Quinn, William Stolle, S. F. Hoffman and others. The Ruth Pipe Co. of St. Louis filed a statement of decrease of capital stock from $25,000 to $7,500.

Royal Scots Shoot.

LONDON, July 19.—Watts of the Royal Scots won the Daily Graphic Cup at the Bisley rifle meeting to-day.

READY TO PULL HER OFF.

Bill Lee had a Bead on the Man Who Beat Him at Craps.

If Officer Noonan hadn't come upon the scene Thursday afternoon Bill Lee, a hungry-looking negro, would have blown William Smith, his best friend, to the Kingdom Come with a big blunderbuss. Smith went up the hill leading from the river on Lucas avenue like a dog with a can on its tail, and right behind him Lee was climbing, climbing.

The officer caught Lee just as he reached the top of the hill at Second street while he was trying to get a bead on Smith with his cannon and pull her off. They had just emerged from a game of craps on the steamer Mary Morton, and Smith had Lee's dollar in his overalls pocket.

The gun was exhibited in Judge Stevenson's court Friday morning. It was half as long as Lee's leg, but he said it "wasn't no count, nohow." The court looked skeptical and fined him $15.

TO BE DEDICATED SUNDAY.

St. Wenceslaus Church Will Be Opened for Services.

St. Wenceslaus Roman Catholic Church, on the east side of Oregon avenue, between Arsenal and Crittenden streets, will be dedicated next Sunday at 9:30 a. m. The church is of brick, 40x116 feet, and is of the Romanesque style of architecture. The steeple is 125 feet high. The building cost $25,000. The basement will be used as an assembly hall, the first floor as a school and the second floor will be the church proper. The parsonage is in the rear.

Epworth League Day.

An interesting meeting of the Epworth Leagues of St. Louis and vicinity will be held at Piasa Assembly grounds July 26. Dr. John Matthews is the speaker for the morning and at 2:30 p. m. Bishop Bowman will lecture on "India." Trains will leave St. Louis Union Station at 8:25 a. m., 1:30 p. m., and 4:40 p. m.

WILLIAM HAYS' AGE.

Matilda Schultz Is Anxious to Know How Old Her Betrayer Is.

The betrayal case of Matilda Schultz against William Hays, which was tried by Judge Murphy in May, received unusual notice because of the technicality under which Hays escaped. He was arrested, and to escape punishment he promised to marry the girl. On this he was released, but his parents objected on the ground that he was a minor, and the necessary marriage license could not be issued. Judge Murphy let Hays go because he was willing to make reparation, but his parents prevented him from doing so. An attempt was made to indict Hays but the last Grand Jury adjourned without taking action.

Friday Miss Schultz was at the office of the Mortuary Clerk trying to find the record of her betrayer's birth. She is satisfied he is over 21 years old.

SOUND MONEY ADDRESS.

Hon. Josiah Patterson of Tennessee at Entertainment Hall.

Hon. Josiah Patterson of Memphis, Tenn., delivered an address in favor of the gold standard at Entertainment Hall Thursday night under the auspices of the Democratic Sound Currency Club of St. Louis. Among those present were: Ex-Gov. D. R. Francis, T. N. McPheeters, Judge Valliant, ex-Judge Priest, S. W. Fordyce, Wells Blodgett, Charles Parsons, President of the State Bank of St. Louis; George Small, J. D. Johnson, Leverett Bell, Arthur Lee, F. H. Lehman, Gen. A. W. Noble, S. M. Kennard, Edward Meyer and George R. Lockwood.

E. C. Kehr, President of the Club, introduced the orator, who was received with applause. Mr. Patterson is not a bimetallist, he is for the gold standard pure and simple, and made his position very clear on that subject.

During the afternoon Mr. Patterson visited the Merchants' Exchange and delivered a brief address there.

NATIONAL REGATTA RACES.

McDowell Defeats Rumohr for the Senior Single Scull Championship.

SARATOGA, N. Y., July 19.—The regatta programme of the National Association of Amateur Oarsmen was completed at Saratoga Lake this morning by the rowing of the deciding heat in the senior single sculls. J. A. Rumohr of the Toronto R. C., Toronto, Canada, and A. S. McDowell of the Delaware R. C. of Chicago started. The weather was fine and the water a trifle lumpy.

At the signal both caught the water at the same time, but at the half mile McDowell quickened his stroke and forged ahead. The Chicagoan was first to make the turn, but on straightening out for home the Canadian spurted, and for half a mile the contestants were on even terms. At the finish the Chicagoan increased his stroke and led across the finish line by two lengths. Time, 9 m. 50 s.

GLASSCOCK SENT HOME.

The Great Short-Stop's Throwing Arm Has Gone Back on Him.

The Washington Club arrived here to-day without Shortstop Jack Glasscock, who is troubled with rheumatism in his throwing arm and had to be sent home. Pitcher Mercer is slated to cover short until Manager Schmelz can close a prospective deal for a promising minor league infielder. Glasscock has been playing great ball for the Senators, and his absence is sure to weaken the club. However, the visitors expect to take at least two games here. After this Western trip the Washingtons have a long stretch at home and they are confident of winning enough games to improve their position in the championship race.

BOYCOTT ON BANK NOTES.

Master-Workman Sovereign Issues a Circular to Knights of Labor.

WASHINGTON, D. C., July 19.—General Master Workman Sovereign of the Knights of Labor has issued a circular to members of that organization and kindred organizations advocating a boycott upon all national bank notes.

Farmers' Elevator Not in It.

The rumor that President W. T. Anderson of the St. Louis United Elevator Co. intends to bring the Farmers' Elevator, of which he is also President, into the combine, is emphatically denied by Mr. Anderson.

Washington Could Not Lie.

Thomas Washington is a most peculiar "coon." He actually pleaded guilty to shooting craps on July 5 and 6. Officer Dalton nearly fainted when he heard the plea. Washington was probably unable to tell a lie owing to his last name. Judge Peabody fined him $5 in both cases.

Drowned at Webster Groves.

Walter Farrington, colored, 19 years old, of St. Louis, visited in Webster Groves Thursday and while swimming in a pond was seized with cramps and was drowned before aid could reach him.

Doctors Pumped Him Out.

Edward King, 25 years old, was brought to the Dispensary this morning from 1424 Franklin avenue by Officer Narwig to be pumped out. The people living at the house called the officer's attention to the case, saying that they believed King had poisoned himself. There were symptoms of belladonna poisoning, but the greater portion of the trouble was whisky. King was too violent to make a statement and was sent to the City Hospital.

FORT SCOTT, Kan., July 19.—Walter P. Wagner of Knightstown, Ind., who was married on July 3 to Miss Nancy Elizabeth Denham at Emporia, Kan., was drowned while swimming in Mill Creek, near this city, last evening.

THE LAST STRAW.

The Gold Bugs Will Try to Have the Kansas City Platform Adopted.

The gold standard combine is going to make something of a fight, notwithstanding the protestations of its leaders. The fight is not to be made openly, of course. But in St. Louis, Kansas City, St. Joseph and a few counties in the State a desperate effort will be made to capture the delegations.

The leaders will apparently keep out of it. But if the delegations can be secured the gold standard advocates will be in evidence at Pertle Springs.

Realising the fact that any attempt to defeat a declaration for free silver would be hopeless, they will try, if they can secure a respectable minority, to force a reaffirmation of the Kansas City platform. They will argue that the resolutions adopted at the Kansas City convention were prepared by a committee, the majority of which was friendly to free silver, and that what was good enough for the free silver men at that time is good enough now.

The Kansas City platform declared in favor of the remonetization of silver at the ratio existing at the time at which it was demonetized. No specific ratio was stated, but the single gold standard men are willing to grasp at even this straw. They think that if the ratio can be kept out of the resolutions adopted at Pertle Springs it will be something of a triumph.

In St. Louis the lieutenants of D. R. Francis are beginning to round up their forces. The idea is that while Francis, Marmaduke, Prather and the rest are giving it out that no contest is being made, yet if St. Louis, Kansas City and some of the places where big Democratic votes are cast, select anti-silver delegates, they can go into the convention and say that in spite of the fact that there was no opposition there was a voluntary uprising against the free silver sentiment. The leaders are keeping in the background, but the men who do their work are out hustling.

It is said that the gold standard men are now sorry that they did not allow the State convention to be called at the meeting of the State Committee June 1. They realize that the methods which were adopted to defeat it have only resulted in strengthening the free silver sentiment, and that any chance they may have had for a campaign in the State was destroyed by the tactics which were pursued.

CONGRESSMEN'S CHARACTER.

Mr. Harvey Assails and Mr. Horr Defends It.

CHICAGO, July 19.—The Harvey-Horr debate yesterday afternoon was less concerned with the currency question than with Mr. Harvey's attack on the character of Congressmen and Mr. Horr's defense of it. Said the author of "Coin's Financial School":

"In the presentation of demonetization I have called attention to the condition, morally, of Congress at the time of the passage of the act, to impeachment charges against Vice-President Colfax in 1873 for fraud in connection with legislation, and to the resignation of Secretary of War Belknap for bribery in 1873. There was an air of corruption in Congress at that time. Clinton Colgate confessed before the Ways and Means Committee of 1873 to the use of money to influence the incorporation of special features in the internal revenue bill, testifying, among other things, that Charles Sherman of Ohio, a brother of Senator Sherman, had been paid $10,000 by the New York Stock Exchange in connection with the revenue bill. The officials of the Stock Exchange were subpoenaed and the facts developed that, while the money had not been paid, Judge Sherman had rendered a bill to the Exchange for his services, and, as he claimed, for securing the services of his brother, Senator Sherman, to put the bill through. (Applause.) It would readily exhaust the words of this debate to go into all the investigations of that notorious Congress."

To this attack Mr. Horr replied:

"The attempt of Mr. Harvey to smirch the Congress of the United States and make the people of this country believe that the people elected as members of Congress in this country as a rule are corrupt and have been subject to purchase and sale, can be characterized only as infamous. (Applause.) No nation on the face of the earth ever had a purer set of legislators than have been in the Congress of this country during its existence. There sit before me several members of Congress who served with me in several Congresses, and I appeal to each and every one of them, if during their entire service they ever saw or mistrusted that money was being used to purchase the members of Congress. I served six years without ever knowing that an instance of that kind had occurred during the Congresses in which I served. When men start out with the proposition that in order to prove their case they must also prove that the majority of the best men of this country are rogues and scoundrels they had better stop before they begin. (Applause.) The people of this country—and the Congressman is no exception—as an average are upright, honest business men. I admit that Judge Sherman was guilty of a crime. That was never in any way connected with his brother, John Sherman, and you know it. They exonerated him."

Mr. Harvey—Did they impeach Judge Sherman?

Mr. Horr—Judge Sherman resigned immediately. They drove him from the bench. (Applause.) The public opinion of this country would not permit a man to hold a public position who would do a thing of that kind.

Mr. Harvey continued for some time along the line of alleged congressional corruption, rehearsing violations of trust in France and England on the part of men high in the councils of their nations. To his somewhat extended charges Mr. Horr replied in these words:

"Mr. Harvey continues to rest his case upon an attempt to prove that the human family is made up of scoundrels; that there is no such thing as honor among the people of this or any other country. The infamous statement that every man has his price ought to be branded upon the brow of every man who will quote it in earnest, because it is a lie against humanity. (Long continued applause.) And it is equaled only by the other statement that there is no such thing as virtue among the women of the United States or any other country."

Mr. Harvey—I don't make that statement.

Mr. Horr—That was a motto that nobody but a villain like Aaron Burr could ever have originated, and I am surprised that in the nineteenth century a man will stand up before an American audience and base his case upon the proposition that the Presidents of our grand republic are mostly villains, because, I say to you in all candor, the members of Congress are fully up in honesty and decency to the average of the American people. I know it, because I have been one myself, you know. (Laughter.)

The debate was adjourned to 1 p. m. Saturday.

TEXAS FOR SOUND MONEY.

The Opinion of Banker Julius Runnag of Galveston.

NEW YORK, July 19.—Julius Runnag of Galveston, Tex., registered at the Waldorf last evening. Mr. Runnag is the most prominent banker in his native State, being President of the First National Bank in Galveston and also president of the Cotton Exchange in that city.

"What is the outlook for 'sound money' in Texas?" asked the reporter.

"Texas will send a 'sound money' delegation to the next Democratic Convention, all reports to the contrary notwithstanding. Seriously, I do not think the silver question will enter into the next presidential campaign. My remark may be a trite one, but it is emphatically a true one that neither party can arrogate to itself any credit from its treatment of the question. The leaders of both parties realize the condition of affairs well enough. They are waiting for some one to suggest a compromise, and when somebody does suggest it, there will be a stampede by the partisans of both parties to get under cover. International bimetallism may come in the future. There should be, if nothing else, a fixed ratio for the commercial value of silver, if for no other reason."

Incorporated.

The St. Louis Manufacturers' Association has been granted a pro forma decree of incorporation by Judge Russell.

The Maplewood Realty Co. has been incorporated with $50,000 capital.

The Vandalia Investment Co. has been incorporated with $6,000 capital.

HANDSOME NEW HOME.

J. Clifford Richardson to Have a $75,000 Residence in the West End.

A $75,000 residence, to be one of the finest in St. Louis, is to be erected this summer in Westmoreland place, near King's highway.

This magnificent structure is to be the home of J. Clifford Richardson, President of the Chemical National Bank. Architects Link, Rosenheim and Ittner, located in the Union Trust building, drew the plans for the structure.

As a city of fine residences St. Louis is rapidly coming to the front, and leading designers claim can compete with foreign cities. During the summer over one million dollars has been expended on residences costing $10,000 and upwards.

The new residence of President L. Dozier of the Dozier Cracker Manufactury, to cost $60,000, is now in course of construction on Lindell boulevard. Mr. Bell of the Bell Place Improvement Co., is erecting a $40,000 residence in Bell place. Judge Elmer B. Adams of the United States Circuit Court is having a costly mansion erected in the West End. A large number of additional residences, costing between $30,000 and $50,000, are now in course of construction in the various small residence sub-divisions in St. Louis.

Mr. Richardson is at present at Denver, Colo., but Mr. Rosenheim will proceed with the construction of the mansion. The structure will have a frontage of 75 feet on a lot 100 feet front. It will be about fifty feet deep. It will be constructed entirely of stone and will be three stories in height.

The interior trimmings will consist of hand-carved oak, mahogany, birch and cherry. A wide hall will run from the front to the rear of the structure in the center. The building contract provides for the fitting up with unmovable furniture a rear parlor as a library. The building will be ready for occupancy in December.

FINANCIAL REVERSES.

The Cause of Ex-Commissioner Martin's Suicide at Denver.

DENVER, Colo., July 19.—David J. Martin, ex-member of the Fire and Police Board, committed suicide to-day by shooting himself in the head. Mr. Martin was about 60 years old and was formerly in the real estate business. He was one of the commissioners whom Gov. Waite attempted to remove and who insisted upon holding their offices until a decision had been obtained in the courts sustaining the Governor's action, thereby precipitating the famous City Hall warfare last year. Financial reverses and ill-health are supposed to have been the cause of his suicide.

Business Property Sold.

A. D. Brown of the Hamilton-Brown Shoe Co. has made a valuable purchase of business property. Through the agencies of Rutledge & Kilpatrick and Paul Jones & Co., he has purchased two large pieces of property, aggregating in value $97,500. It was Mr. Brown's first speculation in business property and was good news to the realty dealers. One of his purchases was a new two-story store and office building on the south side of Washington avenue, between Eleventh and Twelfth streets, lot 50x150 feet, for which he paid $72,500. The other was a lot 40x102, on the east side of Eighth street, south of Clark avenue, near the Cupples' buildings, for $25,000. The property sold was owned by Wm. Norris. Mr. Norris took as part payment a row of nine houses, fronting on Morgan and Sarah streets, lot 90x139 feet, valued at $42,500.

Benton-Bellefontaine Extension.

The extension of the Benton-Bellefontaine electric line from Calvary avenue to Walnut Park has been completed. The first car on the extension was operated Thursday. This improvement will open up hundreds of feet of residence property. Walnut Park, through which this road passes, is one of the most desirable residence subdivisions in the city. During the summer T. Bell, who owns the place, has sold hundreds of lots and most of these have immediately improved with residences. The lots in Walnut Park range in value from $5 to $15 a foot.

Realty Notes.

Gambrill & McDowall have sold house No. 4129 Page boulevard, an eight-room modern brick, lot 25x125, from a client to Eli R. Offutt for $6,000.

The Nicholls-Ritter Co. has sold lot 60x155 feet, together with house No. 5611 Cates avenue, from C. I. Walfender to Paul E. Segdell, for $5,950.

W. F. Tucker has bought two six-room brick houses on the north side of Cottage avenue, west of Newstead avenue, on a lot 48½ feet, from P. W. Jacoby, for $7,000.

Sixteen hundred feet fronting on Hall, Withers, Talcot and Adelaide avenues, will be sold at auction Saturday by S. F. Quinnette, special commissioner. Bradley & Quinette are the agents.

Real Estate Transfers.

SIXTH ST.—16 feet, city block 583W. D. Claney and wife to Claude B. Martin—warranty deed 1

OREGON AV.—75 feet, city block 2718. Chas. Gletner and wife to Frank Hortman et al.—warranty deed 900

AIR AV.—25 feet, city block 2624. Frank Claiborne and wife by trustee to High Clancy—assignee 520

SIXTH ST.—170 feet, city block 2984. Henry Zeigenbein et al. to Alex P. Lange—warranty deed 12,150

For an Assault to Kill.

Peter Maloney, 14 years old, living on Division street near Twenty-first, has been arrested at Greenville, Ill., and brought back to answer to a charge of assault to kill. He, a boy named Madden and two other boys quarreled with Sam Lee, a Chinaman, at Nineteenth and Wash streets. Maloney fired two shots at the Chinaman, both of which missed. One struck Mrs. Mary Edwald in the left arm. The Chinaman swore out a warrant charging Maloney with assault to kill.

William Johnson Dying.

William Johnson, colored, who was stabbed twice by Maggie Turner Thursday, is thought at the City Hospital to be dying. Friday a warrant for assault to kill was issued against the woman. After cutting Johnson she went to her brother's house and changed her clothes, but was arrested later by Special Officers Burke and Dewar.

A Charivari Echo.

Mr. and Mrs. Wm. Burton, 4127 Obear avenue, an aged couple who met and loved on last Sunday, were married Wednesday and serenaded Wednesday night with tin cans, horns and the like, applied for a warrant Friday against James Sweeney, one of their serenaders, for malicious destruction of property. They were referred to the Police Court.

Robbed a Jewelry Peddler.

George W. Horn, a jewelry peddler of 2047 Gravois avenue, reported to the police that Thursday while displaying his wares in Joseph Nebit's saloon, 3865 South Broadway, he quarreled with four young men over prices. He said he left the saloon. The men followed him and, knocking him down, robbed him of jewelry valued at $10. An hour later Wm. Kippenberg, 16 years old, was arrested at 3501 Missouri avenue, suspected of being one of the robbers. He was positively identified by Horn. Horn stated that his companions were Gustave Hummell, 21 years old; Wm. Schain, 19 years old, and another man whose name he does not know.

Warrants for petit larceny were issued Friday against Wm. Schauer and Gustav Hammel. They are charged with having held up George Horn, a peddler of jewelry, in Nebet's saloon, 3865 South Broadway, Thursday night and robbing him of a watch. Wm. Kippenberg, 3501 Missouri avenue, 76 years old, was arrested, but was merely a witness to the robbery.

Severe Wind and Rain Storm.

Special to The Post-Dispatch.

BOWEN, Ill., July 19.—The most severe wind and rainstorm that this section has had visited here about midnight. Corn was damaged 20 per cent by being blown down. Shocked grain is thought also to be damaged considerably.

Treasury Statement.

WASHINGTON, July 19.—To-day's statement of the condition of the Treasury shows an available cash balance of $190,994,140; gold reserve, $106,820,755.

DR. COLEMAN FINED $25.

Didn't Report to the Health Department a Family Sick With Smallpox.

Dr. Edward E. Coleman of 4168 Manchester road was arraigned in the First District Police Court, charged by Health Commissioner Starkloff with violating the city ordinance requiring physicians to notify the Health Department of contagious diseases which come under their notice.

Dr. Colemand had been attending the family of August Harms of 4323 Swan avenue, where Mr. Harms and his five children were suffering with smallpox.

The physician pleaded guilty to the charge. The maximum penalty in such cases is $20 and the minimum $10. Judge Peabody let the prisoner off with a $25 fine owing to the plea of guilty and the full admission of error.

Dr. John H. Simon had also been summoned into court to answer the same charge but Dr. Jordan said that while he believed him guilty he had no proof and the case was not pressed.

CLOUDBURST IN IOWA.

Four and a Half Inches of Rain Causes Great Damage.

IOWA CITY, Ia., July 19.—Four and one-half inches of water from a cloudburst north of this city last night caused great damage to crops. Five hundred feet of the Burlington, Cedar Rapids & Northern tracks were washed out. Ralston Creek went out of its banks and carried off bridges, sidewalks and fences. Several families in night robes waded out of their houses in four feet of water. The Rocky Mountain flyer from the West on the Rock Island was ditched three blocks west of Iowa River. The fireman had a leg broken. The passengers were badly shaken up. The rails are washed out between Iowa City and Downey. There are no trains from the East or West.

RUDELY INTERRUPTED.

Love's Young Dream Suddenly Dispelled in a Justice's Office.

Horace D. Hirtt, of 122 Trudeau street, and Caroline Fisher, of 200 Dorcas street, started out Thursday morning to be married. They obtained the marriage license at the Recorder's office and went to Justice Sommers, 2127 South Broadway. Before the Judge could speak the binding words the door was thrust open by Mrs. Fisher, Caroline's mother, who made a bee line for the Judge's desk, tore the license from his hand, and demolished it. Then she had the young couple arrested.

Hirtt is a handsome young barber, with ample means to support a wife. Caroline is a pretty girl, not yet of age, and her parents objected on account of her youth. Mr. Fisher, the girl's father, was called to the station, and young Hirtt released. He will wait until November, when Caroline will be of age.

DES PERES MUST GO DIRTY.

Kelly's Economy Leaves Sewage in the Forest Park Stream.

The Board of Public Improvements at a special meeting Thursday changed the proposed sewer extensions by the adoption of amended ordinances, made necessary by the lopping off of $16,500 from the Sewer Department, under an amendment offered by Peter Kelly, which the Council was forced to concur in, to effect a compromise on the appropriation bill. Mr. Kelly sarcastically denounced the Tower Grove storm sewer. Sewer Commissioner Colby regards it as the most necessary work undertaken by the city. Mill Creek is a foul sewer, which is entirely inadequate for the demands upon it. It was found necessary to take $7,500 from the Clarendon avenue sewer, a work much needed to complete the system to clear River des Peres in Forest Park of sewage, and due to abandon the proposed Dakota street sewer from Oregon to the river, the cost of which was estimated at $8,000. The board also recommends for construction sewers in Rocky Branch districts Nos. 3 and 4, Euclid avenue district, and elsewhere, the total estimated cost being $187,000.

MUNICIPAL ASSEMBLY.

Both Houses Cleaning Up Work for the Summer Vacation.

The Municipal Assembly Friday night decided to postpone the date of adjournment for the summer vacation until July 26.

In the Council the bill locating certain city offices in the new City Hall—the new Circuit Court-rooms in the Court-house and Criminal Court No. 2 in the Four Courts—was amended to locate the Criminal Court No. 2 in the third story of the Four Courts. Mr. Nagel objected. He had heard conflicting reports, one to the effect that the third floor could not sustain the weight and another that pillars would have to be drilled up there. He moved that the bill be referred back to the committee, to be reported at Saturday evening's meeting, and this was done.

The business of most importance to several hundred city employes and creditors was the signing of the general appropriation bill in both houses. As soon as it is signed by Acting Mayor Nagel the money will be available for the payment of overdue salaries and bills.

The bill authorizing the Comptroller to rent four places for branch dispensaries was passed in the House and will go to the Council this evening.

Lumber Mill Burned.

CHICOPEE, Mo., July 19.—One of the Missouri Lumber & Mining Co.'s lumbering plant, situated at Grandin, Mo., and known as the "Little Mill," was burned last night. The mill was valued at $40,000. A total loss.

Looking for Counterfeiters.

The police are endeavoring to run down a gang of counterfeiters supposed to be located in the neighborhood of Goodfellow and Delmar avenues. An unknown woman passed a counterfeit silver dollar on Saloonkeeper Theodore Faddick of 5741 Easton avenue, purchasing 5 cents' worth of beer, and receiving 95 cents in change. An unknown man attempted the same trick in the evening. The bartender refused to accept the coin, and the man hastily departed. He is about 25 years old, has a light complexion, dark brown hair and a mustache of the same color. The dollar bears the date of 1890 and are good counterfeits.

Rev. Dr. McAnally's Will.

The will of the late Rev. David R. McAnally bequeaths to his son, David R. McAnally, Jr., whatever balance of salary is due him from the St. Louis Christian Advocate, as the son has done the editorial work of the testator since 1891. The rest of the estate is divided among the three children.

Pure Home Association Fight.

The denizens of Walnut, Twenty-first and Twenty-second streets, to whom the Pure Home Association offers objection, were released on bond when arrested Thursday night on State warrants charging them with keeping disorderly houses. Aggie Woods, Alice Turner, Myrtle Rapp and Minnie Wilson say they will fight the cases as far as the courts will carry them, and intimate that they have substantial backing. Secretary Claus of the Pure Home Association is equally determined to purge Walnut street of the nuisance.

Only $3 to Mempnis and return, including meals and berth, on the Anchor Line steamers.

Wanted Thumb to Eat.

Two ice dealers, Alex H. Suffern, 2 South Sixteenth street, and Albert H. Heitmeyer, 1903 Clark Avenue, quarreled Thursday afternoon. Suffern was about to bite off Heitmeier's thumb, when Patrolman O'Donnell and Fiaherty stopped the commotion. Suffern was arrested for disturbing the peace.

Zachritz Has Returned.

Circuit Attorney William Zachritz returned Friday morning from Lake Elkhardt, Wis., where he has been spending his vacation with his family.

West End Club Incorporated.

Judge Valliant granted the West End Athletic Club a pro forma decree of incorporation.

GARDEN TRUCK AND TROUBLE

Scratched Up by the Aldiers' Brood of Chickens.

Isaac and Walter Aldier are two brothers who are neighbors of Patrick Nee in Webster Grove. The Aldier families own chickens. Patrick Nee owns a garden. A low paling fence separates the property of the Aldiers from the domain of Patrick Nee. Were physical and geographical conditions ever more convenient for a "fuss and a row?"

This was certainly true when the bold, bad rooster followed by several hens and their broods of chicks left their own backyard on the property of the Aldiers and crawled through the paling fence and began scratching for worms in Patrick Nee's garden. Incidentally, the chickens scratched up the garden truck and then Patrick became as angry as a wet hen. He began throwing clods of dirt, and there was great commotion among the Aldier chickens.

Walter and Isaac Aldier came rushing out of their home with shotguns in hand, and threatened to let the morning sunlight shine through the bullet holes they would make in Patrick's Nee's anatomy.

All this the said Patrick Nee avers in an affidavit charging the Aldiers with threats to do him great bodily harm. The papers are filed in Justice Frehn's court, and the case will be tried next Wednesday.

In the meantime Isaac Aldier is under a $200 bond. Walter Aldier has property and gave no bond. The Aldier chickens are now scratching for worms in their own backyard.

MISS EASTON IN COURT.

She Tells Her Story of Black's Duplicity to Judge Murphy.

The O'Neil-Easton-Black scandal was wrangled over for two hours in Judge Murphy's Court, Thursday. Black is charged with stealing $1,000 from Miss Minnie Easton, which she obtained on a piece of realty given her, she claims, by her former employer, O'Neil. Miss Easton worked for O'Neil first as his stenographer and then as his housekeeper. She was accompanied to court by her friend, Mrs. Kate Wilson.

J. Quirk, a foot race man, is mixed up with the affair and the examination was adjourned over ten days to procure an affidavit from Quirk who, Mr. Martin, Black's attorney, says heard Miss Easton thank Black for the $2,000 which he took to her from St. Louis.

Ryan Says He Was Sick.

Patrick Ryan, who was recently scratched from the Government Pay-roll as janitor of the Federal building, denies that it was because he slept on duty. Ryan's health failed him last spring, and he was forced to remain absent from work occasionally because of illness. Custodian Dalton did not think that sickness was a proper excuse, and a few days ago notified Ryan to look out for another position. Ryan has been employed at the Custom-house for many years and was thought well of by the officials of the building, especially the members of the Signal Service Corps.

Fraudulent Canvasser Caught.

J. A. Puckhaber, masquerading as a Directory canvasser, was arrested Thursday, charged with fraud by Louis Miller, lightning rod and electrical fixture manufacturer at 1901 South Third street. Puckhaber represented himself as a canvasser for the National Business Gazetteer Association, and obtained two advertising cards from the Millers. One dollar and a half was collected for one of them. When Puckhaber returned to collect for the other he was charged with crooked work by Louis Miller, who had learned that Puckhaber had no standing. Puckhaber endeavored to escape, but was run down by young Miller and turned over to the police.

She Is Hot on the Trail.

Mrs. Flora Chester of Wilmerding, Pa., arrived at Union Station yesterday hot on the trail of her truant husband, who left her two weeks ago for Rich Hill, Mo., She traced him as far as Kansas City, and found he started East. As Mr. Chester has relatives in Rich Hill, and she has often talked about going there, his wife feels sure that she will find him there. She has had an eventful time since starting out husband-hunting, beating her way on trains, and walking a good many miles. A collection was taken up at the Union Station, and she started on the 8:25 p. m. Wabash train for Rich Hill. Mrs. Chester is a bright-looking woman of 29.

Is a Dangerous Bank Sneak.

Harry Russell, who escaped from Ludlow street jail, New York, late in June, has been identified by Detectives Desmond and O'Connell as Frank Murphy, alias Gorton, one of the most dangerous and notorious bank sneaks in the country. He was arrested in St. Louis in September, 1891, and in October, with a gang of thirteen, escaped from the jail here. All were recaptured save Murphy. In June last he was arrested at Springfield, Ill., charged with robbing a post-office. During the exercise hour he, with two other prisoners, escaped from the Ludlow street jail. They covered the keepers with revolvers, took the key to the front door from them, and escaped into the street. The three men have not been heard from since.

Trustee's Sale of Straw Hats.

For Saturday and Monday the trustee will sell the immense stock of Hart & Duff Hat Co. at following cut prices:

50c, 75c, $1 and $1.50 Boys' and Children's cut to 10c, 15c, 25c and 50c.

Men's Straw Hats—75c, $1, $1.50, cut to 50c each.

Men's Fine Straw Hats, $2, $2.50 and $3, all cut to $1.

Every Straw Hat in the house cut to a price that is bound to sell it quick. 113 North Broadway.

Heavy Advance in Nails.

As predicted by iron manufacturers some time ago nails of all kinds have gone up 100 per cent in price during the last sixty days. Wire nails are quoted at $1.60 per keg at the mills to-day. The jobbers' price for cut-steel nails is $1.50 per keg. The increase is due to the concerted action of nail manufacturers. They formed as association last May and announced to the jobbers that prices would be advanced. They poured in their orders as fast as they could and swallowed up the entire supply in sight as well as the current output. The rumor that a large local hardware firm is responsible for the present situation by running a corner on nails is without foundation, and it is said at the St. Louis Wire Co.'s office that the advance is legitimate and the quotations normal.

Texas Cheap Rates.

The St. Louis and San Francisco Ry. will sell daily until and including July 25th, 1895, one way first class tickets, St. Louis to points in Texas, at one-half rate. Also very low rates to Arkansas and Indian Territory points. For particulars call upon Ticket Agent, No. 101 North Broadway, or Union Station, St. Louis, Mo.

Business Woman's Club.

The Business Woman's Club will give an excursion to Montesano Park on the City of Providence Saturday afternoon, July 27. The boat will leave the foot of Olive street at 2:30, returning at 10 p. m. A pleasant time is anticipated.

Shot in the Ankle.

Joseph Keating, 13 years old, of 2939 Blair avenue, and Gus Voigtman, 16 years old, of 2816 Missouri avenue, went shooting frogs near East St. Louis Sunday. Voigtman accidentally shot Keating in the right ankle. The boy's wound is not considered dangerous.

PROOF IS POSITIVE

THAT LYDIA E. PINKHAM'S VEGETABLE COMPOUND

Is Daily Curing Backache, Dizziness, Faintness, Irregularity, and all Female Complaints.

[SPECIAL TO OUR LADY READERS.]

Intelligent women no longer doubt the value of *Lydia E. Pinkham's* Vegetable Compound. It speedily relieves irregularity, suppressed or painful menstruations, weakness of the stomach, indigestion, bloating, leucorrhœa, womb trouble, flooding, nervous prostration, headache, general debility, etc. Symptoms of

Womb Troubles

are dizziness, faintness, extreme lassitude, "don't care," and "want to be left alone" feelings, excitability, irritability, nervousness, sleeplessness, flatulency, melancholy, or the "blues," and backache. Lydia E. Pinkham's Vegetable Compound will correct all this trouble as sure as the sun shines. That

Bearing-Down Feeling,

causing pain, weight, and backache, is instantly relieved and permanently cured by

St. Louis Post-Dispatch,

PUBLISHED BY
THE PULITZER PUBLISHING CO.
Founded by JOSEPH PULITZER.

CHARLES H. JONES,
Editor and Manager.
Office 513 Olive Street.

TERMS OF SUBSCRIPTION.

BY CARRIER, ST. LOUIS and SUBURBS.

Daily and Sunday—Per Week	10 Cents
Daily and Sunday—Per Month	45 Cents
Sunday—Per Month	20 Cents

BY MAIL.

Daily and Sunday—Per Annum	$5 00
Daily and Sunday—6 Months	$2 50
Daily and Sunday—Per Month	45 Cents
Sunday—Per Annum	$2 00
Sunday—6 Months	$1 00

Subscribers who fail to receive their paper regularly will confer a favor by reporting the same to this office.

All business or news letters or telegrams should be addressed
POST-DISPATCH,
St. Louis, Mo.

TELEPHONE NUMBERS.

Editorial Rooms	4085
Business Office	4084

S. C. Beckwith, Agt. Foreign Advertising.
Eastern Office, 48 Tribune Building, New York.
Chicago Office, 469 The Rookery.

BIGGEST AND BEST.

The circulation of the POST-DISPATCH, daily and Sunday, is the largest of any St. Louis newspaper, and its CITY CIRCULATION is 50 PER CENT greater than that of any competitor.

Sworn Circulation Over 82,000.

☞ *Circulation books always open to the inspection of advertisers.*

GOING AWAY FOR THE SUMMER?

If so, you will want the home news and will have the POST-DISPATCH follow you.

Give order to your carrier. The address may be changed as often as you like. No extra charge for postage except to foreign countries.

A TRAGEDY OF THE EAST.

In the death of Stanislaus Stambuloff the world loses one of its great men. Years ago, when he was at the head of Prince Alexander's government, he was characterized as "the Bismarck of the East." In most cases personal comparisons are misleading, but in this instance there was truth as well as suggestiveness in the description. Stambuloff did for Bulgaria what Bismarck did for Germany—he converted an aggregation of disorganized people, cowed by centuries of oppression, into a nation imbued with the proud spirit of conquerors. In his personal traits he was also distinctly Bismarckian. He believed in "blood and iron." He did not take the trouble to conceal the hand of steel in the glove of velvet. He discarded the velvet with impatience, and the steel was always visible, especially to his own and his country's enemies.

In a larger field, with broader opportunities, where is no doubt that Stambuloff would have impressed himself powerfully upon his time and generation. He was the one statesman in Eastern Europe who grasped the full import of "the Eastern Question." He early perceived that if his countrymen were to win real independence and the opportunity for national growth, they must not only free themselves from "the unspeakable Turk," but must keep clear of all connection with Russia. Prior to his day any of the peoples wishing to free themselves from the yoke of the Turk were in the habit of turning to Russia. It was Russia, indeed, that stirred up and fomented the discontent in Bulgaria of which Stambuloff afterwards made such masterly use. Stambuloff alone among Eastern leaders clearly understood Russia's game, and the task he set himself was to free Bulgaria from Turkish tyranny and at the same time to detach it from the sphere of Russian influence.

How well he succeeded in both aims the history of the last twenty years has told. He organized the army that won the battle of Slivnitza. It was under his guidance that Prince Alexander won his towering reputation in the East as fighter and administrator. Had Prince Ferdinand stood by his premier as Alexander did, he would have won the same prestige and leadership. But from the moment that Stambuloff showed that he meant his country to be really free and independent, and not simply an outpost of Russia against the Turks, every resource of Russian intrigue, working through menace of open force and through dastardly deeds of hireling assassins, was brought to bear against him.

As long as his sovereign stood by him, he faced these dangers with the firmness of a patriot and the courage of a hero. He was absolutely fearless and—amazing fact about an Eastern statesman—absolutely incorruptible.

He would have beaten his own and his country's enemies but for the miserable cowardice and weak jealousy of Prince Ferdinand. Dismissed from office, as an overture to Russia for an impossible "peace," he was left exposed to Russia's hirelings and to the mortal enemies he had made by his stern policy of blood and iron as premier. The wonder is that [illegible] "deep damnation of his taking off" [illegible] not perpetrated sooner.

Special [illegible] death at the hands of assassins [illegible] were apparently under the protec-

B. & O. S. [illegible] the police is a foul blot on Ferdi- tickets at one [illegible] reign and a burning disgrace to on their line [illegible] arian people, in whose heart of an Saturday ev[illegible] should have been enshrined. until trains of [illegible] striking lesson of popular in- are at B. & O. [illegible] to a national benefactor has [illegible] en recorded in the annals of history—history being, according to Gibbon, "a record of the crimes, the miseries and the misfortunes of mankind."

STOP THE TREASURY RAIDS.

Not only should Attorney Heaussler's public-spirited opposition to the payment of the junket grab be heartily supported by his fellow tax-payers, but his suggestion of the formation of a Tax-payers' League should be promptly adopted.

The city was never in greater need of a vigilant organization of citizens to prevent the waste of municipal funds. There seems to be a number of members of the House of Delegates under the leadership of Delegate Kelly of the Twenty-sixth Ward bound together for raiding purposes. The raid on the appropriation bill by the combine for illegal park watchmen and unauthorized dispensaries should not have been permitted to succeed. The Wait relief ordinance should be opposed. It will be followed by other grabs of a similar kind and if the beer-whisky-cigar grab is allowed there will be no limit to the dead-beat imposition of city officials thirsting for spoils at the city's expense.

The Business Men's League was formed to protect the rights and interests of citizens. It would seem to be a part of its duty to guard against the waste of municipal funds. But the Business Men's League is so busily occupied promoting compromises with transportation monopolies that it appears to have no time for the protection of tax-payers.

The Tax-payers' League should be formed at once and an executive committee appointed composed of men who will work earnestly and energetically in the tax-payers' interests.

THE UNION'S CONVENTION CITY.

Mr. R. C. Kerens, member of the Republican National Committee, is showing gratifying vigor in his efforts to secure the national convention of his party for St. Louis.

It is understood that in addition to the eminent advantages of St. Louis one of the strongest arguments he is using is that Missouri is a doubtful State and a Republican convention in St. Louis would fire the hearts of Missouri Republicans to fight for victory.

Unfortunately for the Democracy of Missouri Mr. Kerens has evidence to support his argument. Missouri acted remarkably like a doubtful State in the last election. Even if his case were weaker he would find no disposition on the part of St. Louis to combat his argument.

But the argument used by Mr. Kerens is as strong for the Democratic as for the Republican committee. The Democrats cannot afford to let the Republicans of Missouri be encouraged to win without an effort to arouse the Democracy. A Republican victory in Missouri in a Presidential election would be a heavy loss to the Democratic party—an irreparable loss.

Committeeman Prather should be no less active than Committeeman Kerens. St. Louis should have both conventions next year. St. Louis can get them if the right sort of work is done. It is gratifying to note that the Business Men's League is starting early. Its work should receive help from every man who can lend a hand. A strong pull will make St. Louis the convention city of the Union next year. She is entitled to that place by right of location and other advantages.

A WEAKENING COMBINE.

The Republican caucuses of the Illinois Senators and Representatives offered gratifying evidence that the men who have been trying to force the majority to do nothing are weakening in their determination.

There is no longer any serious talk among the Republican leaders of a sine die adjournment. It is admitted that such a course is now impossible and that the Republicans must accomplish some needed legislation in order to avert popular condemnation. It is admitted by many of the leaders that Gov. Altgeld was right in his position on the tax levy and that the Republican caucus was wrong. They admit that the levy must be increased and are anxious to devise some plan to get out of their discreditable predicament.

Not only does this change of mind vindicate Gov. Altgeld, but it offers hope of some measure of reform for Illinois people. It shows that the Republican leaders are beginning to realize their responsibilities and the necessity of doing something to redeem the party in the eyes of the people.

The situation offers an excellent opportunity for the honest men in the Legislature to make a successful stroke. The combine is on the run and if vigorous efforts to accomplish needed legislation are made it can be completely broken down and the objects of the extra session secured, if not wholly, at least in part.

It is of no particular consequence to anybody but himself what are the opinions of Mr. U. S. Hall on the silver question or any other question. But in view of the copious assortment and variety of opinions he has put forth on the money question within the last two or three years, silence now would best become him. Before he undertakes the task of "educating the people" on the money question, he should provide himself with some opinions that will stick. He cannot possibly be any surer that he is right in his present gold standard views than he was two years ago that his rampant and flamboyant free silver views were in accord with the eternal verities.

Is the bicycle to be a check on matrimony? Ann Strong, a bicycle rider of Chicago, says she'd as lief talk to one inanimate object as another—meaning that a husband is inanimate. Then she says: "Give me a wheel. I'd rather not risk a husband who might run me, the very first trip, into a bowlder of trouble or an ocean of grief." If other fair bicyclers are getting into their heads such ideas as this, what is to become of the natural order of things?

Lawrence Gardiner of Washington, who is constantly mistaken for the President, is finding existence doubly burdensome since he has had to receive so much sympathy because the President's boy turned out to be a girl. Is there no fashion or mask by which Mr. Gardiner can protect himself from this harrowing resemblance?

Should the country have to endure another Republican national administration it is to be hoped the Postmaster-General will be appointed from Missouri and that his name will be John B. Harlow. Mr. Harlow's ideas of postal progress are excellent.

That the Health Commissioner of Washington City has praised Col. Butler's garbage plant is not astonishing. Though its odors are not inferior in strength to other garbage plants, they get lost in the breezes before they reach a point so far away as Washington.

Horr and Harvey promise 140,000 words on the financial problem. Happily the weather is so warm that all these words cannot freeze and thaw out with a change in the atmosphere, as did some that are mentioned by Rabelais.

The shipment of war balloons and dynamite rockets from the United States for the benefit of Cuban insurgents will scarcely endear us to the Spaniards, much as they may or may not have admired us.

The St. Louisan at home and the St. Louisan abroad are reading the Post-Dispatch this summer. They have never before received so much good summer reading at so little expense.

Considering the amount of liquor consumed and the "elegant time" Jim Cronin says the "boys" had, it is no wonder that the House of Delegates did not see much at the Waterworks.

The good feeling between the United States and Japan scarcely justifies the mixing of Japanese ginger with ginseng, however it may profit adulterating tradesmen.

The Mexican scientist who is proving that the earth is not round deserves recognition as a philosopher who is doing his best to help us through a dull summer season.

The Black Flags are alleged to have beaten a large force of Japanese in Formosa. It should have occurred to China to work its Black Flags a little earlier.

The belief that persons who are loved and sought by children are good is scarcely sustained by the experience of the unfortunate Pitesel innocents.

Had William Patterson lived he might have been struck with the arguments of Josiah Patterson, but William has been a ghost a long, long time.

Perhaps it might be well to pay the Cooney bill out of our missing $4,102 whenever that mysterious sum shall find its way into the Treasury.

All the street car lines of St. Louis in the hands of one company might be a very good thing if it were to be followed by a 3-cent fare.

Secretary Lamont says he has not been hunting ghosts in the West. He may live, however, to see the ghost of the gold standard.

Doubtless the House of Delegates will soon become convinced that a municipal bar and cafe in every ward is a public necessity.

The goldbug organs do not appear to be delighted with the Horr-Harvey debate. Isn't Mr. Horr doing his best?

With a platform of free drinks and a dispensary on every block Republican hopes are rising in this city.

Perhaps those $10,000 park watchmen are needed to see that no one gets lost in the dust of the boulevards.

Let the admirers of Mr. Harrison feel reassured. The ex-President is still maintaining his receptivity.

Popocatepetl must have felt much diminished when that Boston girl reached its crater.

It seems that a syndicate wants Uncle Sam to buy Cuba for them.

Brer Horr may have to send for Josiah Patterson.

A Still Hunt Campaign.

From the Sedalia Democrat.

The advocates of silver coinage in Missouri must not suffer themselves to be lulled to sleep by the declaration of the gold standard men that they will make no fight to carry the State.

Those who indorse the policy of Mr. Cleveland, Secretary Carlisle and Senator Sherman will certainly put up the best fight they can make, whatever may be the declarations to the contrary.

They are at work now.

They are sending out "literature" by the car load.

They will be thoroughly organized and will be present at the primaries in full force.

They will have no flambeau clubs, no brass bands in the campaign.

They will indulge in but little oratory, for they know that an open fight would arouse the Democracy, bring out a full vote and bury them out of sight.

But they will work quietly, and by making a still hunt capture as many counties as possible and then claim that the anti-silver men sent as delegates were the result of the spontaneous action of the people, and that a few weeks' canvass would have carried the State.

Democrats who yet believe in the wisdom of the oft-declared party doctrine of gold and silver coinage; Democrats who indorse past party platforms and who approve of the course of their Senators and Congressmen on this question; Democrats who hope to see the masses of the people win a substantial victory in 1896 and who believe that bimetallism is necessary to the continued prosperity of the country, must be alert, active, sleepless.

Every man who is opposed to the single gold standard must go to work now and work until the 6th of August to make the declaration of the Missouri Democracy unanimous.

A still hunt was the only hope of the single gold standard advocates and it can be worked as successfully by Aug. 6 as it could by Oct. 13.

Watch the primaries in every township.

Davy Was Too Light.

From the Kansas City Journal.

We trust President Cleveland will not hold Mr. Francis responsible for the Missouri silver convention. Mr. Francis sat on it with all his avoirdupois, but he wasn't heavy enough.

Get Together, Silver Men!

Written for the Post-Dispatch.

Get together, silver men! get together!
Never mind, silver men, about the weather!
If ever right is might
You are sure to win the fight!
Get together, silver men! get together!

WELL KNOWN ST. LOUISANS.

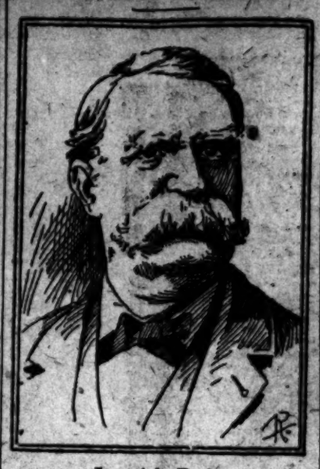

Jeremiah Fruin.

Jeremiah Fruin was born in Ireland on July 6, 1831. His parents settled in New York a few years later. When the war broke out young Fruin came to St. Louis to accept a position in the Quartermaster's Department of Gen. Fremont's command. After the war he entered the contracting business in St. Louis and made immediate success. In 1885 he entered the Fruin-Bambrick Construction Co. as Vice-President. The company has a reputation all over the country for its ability to handle large contracts. Mr. Fruin was married before coming West to Miss Catherine Carroll of Brooklyn, N. Y. He has a grown up son and daughter.

MEN OF MARK.

Max Freeman has staged more comic operas than any other man in America.

George Vanderbilt has a corps of colored guards to defend his North Carolina estate from too much admiration.

The Duke De Morny, it is said, has spent $80,000 in fitting up a wandering photograph studio, and proposes to take a million photographs in a few weeks.

The Duke of Westminster has spent over £1,000,000 in rebuilding Eaton Hall, which is now considered to rival Chatsworth Hall as England's finest house.

S. R. Crockett, the Scottish novelist, worked his way through Edinburgh University on less than $2 a week. He is a farmer's son and was accustomed to "roughing it" in his youth.

Robert E. Scott, who died in Augusta, Wis., the other day, was a nephew of Sir Walter Scott, being the fifth child of Charles Scott, a younger brother of the author. He was born in 1820 and came to this country in 1844.

Senor Don Carlos Yslesias, a brother of President Yslesias of Costa Rica, is now in this country. He is a mining engineer, and has been commissioned by the Government of Costa Rica to study the methods employed in the United States mint.

WOMEN OF NOTE.

The wedding presents of the Princess Helene, recently married to the Duc d'Aosta, exceeded in value $500,000.

The most beautiful, or at all events, the most valuable cat in the world, belongs to Mrs. Vanderbilt, who paid no less than $1,000 to obtain the coveted possession.

At the age of 14 Sarah Bernhardt was undecided whether to become a nun or an actress. She chose the stage and on November 29, 1859, entered the Conservatoire at Paris.

Lady Spencer Clifford, of England, has just passed with first honors the examination for a sea captain's license. Her immediate purpose is to be qualified as captain of her own yacht.

DOG DAY DIAMONDS.

"So the Alderman was fixed in his determination?" "Well, you know how it is with Aldermen."

Friend (reading): "So, this is one of your jokes, is it? Ha, ha, ha!" Humorist (testily): "Well, what are you laughing at? Ain't it a good one?"—Truth.

Paterfamilias: "What on earth makes that young man stay so long? Doesn't he know how to say good night?" Edyth: "Of course he does. That's what makes him stay so long."—Puck.

He: "Jack was lucky when he married that rich Bondstock widow. As her income comes in she hands every penny of it to him." She: "Yes; she told me that was what she called husbanding her resources."—Judy.

He: "If you loved me why did you at first refuse me? She: "I wanted to see how you would act." He: "But I might have rushed off without waiting for an explanation." She: "I had the door locked."—New York Weekly.

"Woman," shouted the orator, "woman has had a long struggle in the race with man for equality, but she is gaining every day. She is getting closer, closer; so close, in fact, that he can almost hear her pants, as she breathlessly struggles along."—Cincinnati Tribune.

What End It Is.

From the Hamilton Farmers' Advocate.

If the end of the free silver craze is at hand, it must be the front end.

Be Careful About Delegates.

From the Farmington Times.

There is to be a State convention of Democrats to define their position on the silver question. In electing delegates to this convention the people should be careful whom they select. Men who have betrayed them heretofore in public positions and sold out to the corporations, should not be entrusted to represent them on this question, however loud they may now be crying for "free silver." The Francis-Maffitt combination will undertake to trick the convention, and politicians who have been closely associated with them should not be allowed to go as delegates. That combination will find a way to make them betray the people again. Be careful whom you send as delegates.

Serving the People.

From the Fayette Democrat-Banner.

The Post-Dispatch has done yeoman service in the cause of the people of Missouri during the fight for their rights, and is deserving of much favorable comment as a bold, out-spoken journal, battling for the privileges guaranteed every American citizen. Such fair and liberal methods will receive due consideration from all who believe in pure politics.

SILVER IN MISSOURI.

Record of the Democratic Party of the State and of a Few of the Men Who Now Advocate the Gold Standard.

To the Editor of the Post-Dispatch.

I see the Republic says that the convention will bind no one, and that the work will have to be gone over in 1896. This is true possibly of the Republic and of a few men claiming to be Democrats who are now advocating the gold standard; for the Democratic party of Missouri has heretofore uniformly declared in favor of the free coinage of silver. But these declarations of the party seem to have no binding force with these gentlemen. The simple fact of the matter is that, measured by the declarations of the party, they have no business in the Democratic party, and ought to have the decency to go to the Republicans, where they belong.

In 1892 the Democratic party of Missouri declared in its platform, at St. Louis, as follows:

"2. We believe in honest money, the gold and silver coinage of the Constitution, and a circulating medium convertible into such money without loss; and we demand at the hands of Congress the free and unlimited coinage of both gold and silver."

The writer happened to be Chairman of the Committee on Resolutions at that convention and wrote the platform that year, although some of the papers of this State and elsewhere attributed its authorship to Senator Vest, who had nothing to do with it, nor did he even see it to my knowledge before its adoption. The report to the convention shows that it was unanimously adopted by the committee. It happens that Col. John G. Prather, now as then, a member of the National Committee from this State, was a member of the Committee on Resolutions. He not only concurred in the report, but during a recess of the committee before its final adoption he asked to borrow the resolutions from me, and when the committee reassembled Col. Prather made a very enthusiastic and eulogistic speech in favor of the resolutions, saying that he had shown them to Col. Broadhead and to other leading Democrats, and that they had warmly approved them, Col. Broadhead suggesting but one change, which he made in pencil, the use of the word "obligations" instead of the word "bonds."

But now Col. Prather wants to make a fight in Missouri for the single gold standard. What has changed his views so radically?

I have not before me the platform of the party at Jefferson City in 1888, but substantially the same idea was embraced therein. In 1890 the convention was held at St. Joseph. There was much dissatisfaction in the party over the Noland matter, a large majority insisting upon a resolution condemning the administration of Gov. Francis. Three members of the Committee on Resolutions insisted on this, whilst others insisted upon the State administration being indorsed. Mr. U. S. Hall, owing to the fact that he was at that time at the head of the Alliance, wielded great influence in the convention. He, Mr. E. W. Stephens of Columbia and myself were appointed a sub-committee to draft the platform, and the writer of this drew, as a compromise, a resolution indorsing the vigorous efforts of Gov. Francis, after his discovery of the defalcation, to secure the State. This was accepted by both sides as a settlement.

On the question of silver the following was adopted:

"We are in favor of the free and unrestricted coinage of silver and the increase of the volume of the currency to meet the legitimate demands of trade."

At that time Mr. U. S. Hall was the head and front of the Alliance and insisted upon a more radical declaration upon that subject than the one made, and it required the somewhat persistent and united efforts of Mr. Stephens and myself to secure so moderate a declaration in harmony with the settled principles of the Democratic party. Now Mr. Hall gives notice that on the question of finance he agrees with the Cleveland Administration, and wants time to discuss with Mr. Bland in every county in the State the financial issue. Mr. Hall magnifies his importance. The people of this State have repeatedly declared their faith in this matter, and they certainly are not craving light from a man who has been upon every conceivable side of the question. Such a discussion might be embarrassing to Mr. Hall. Some old-fashioned people, with old-fashioned ideas about the duties of a Representative, might be tempted to ask Mr. Hall if, according to the new revelation, of which Grover Cleveland is the chief apostle, it is his duty as a Representative to carry out the will of his constituents or his own.

The best thing men like Col. Prather and Mr. Hall can do, if they cannot represent their people, is to cease to misrepresent them and resign.

Subsequent platforms have been equally as explicit. Nothing was said in the foregoing resolutions about the ratio for the simple reason that until the special session of Congress in '93 there had been no proposal to change the ratio, before which time "free and unlimited" or "free and unrestricted" coinage of silver was universally understood to mean coinage at the ratio of 16 to 1.

J. D. SHOWALTER.

Lexington, Mo., July 17.

FREIGHT TRAIN DITCHED.

Engineer Hurt and Engine and Ten Cars Demolished.

Special to the Post-Dispatch.

SEDALIA, Mo., July 19.—At 4:10 o'clock yesterday afternoon extra freight train No. 158 on the M., K. & T., ran into an obstruction on the track near McKittrick, while running twenty miles an hour. The engine was demolished and the cars were reduced to kindling wood. Engineer Frank Eppenauer was badly injured. The telegraph wires were torn down and the track was blockaded for five hours.

EX-GOV. HUMPHREYS AND WIFE.

It Is Said They Will Be Connected With the Sedalia "Capital."

Special to the Post-Dispatch.

SEDALIA, Mo., July 19.—It is currently reported in this city that ex-Gov. Humphreys and wife will arrive from Kansas within thirty days to accept positions on the Daily Capital. It is thought that if this is true, Gen. Rice, the editor, will retire.

ACCIDENT TO FIREMEN.

One Killed and Several Injured by the Overturning of a Cart.

PHILADELPHIA, Pa., July 19.—While going to a fire to-day a hose cart attached to Engine Company No. 18 was overturned at Nineteenth and Vine streets. Five or six of the firemen in the carriage were seriously injured. C. Rider's skull was fractured and he was so badly bruised that he died in a few minutes after his admission to a hospital. Peter Collins, Wm. McMahon, Wm. Murphy and Patrick O'Connell all received serious injury.

Cardinal Gibbons at Cologne.

COLOGNE, July 19.—Cardinal Gibbons and Mgr. Foley have arrived here.

WOMEN AT HOME

A Nice Summer Gown.

Crepon still holds its own, but alpaca in the new dainty tints runs it very close in popular favor, while foulard is very little worn, and delaines seem quite ignored. Tussore silk is always delightful for summer wear, especially if combined with good imitation laces and velvet in some bright contrasting colors. The Lister tussore silks are delightfully bright, and make up smartly, especially with velvet or satin, in bright greens, violet, purples, and the richer tones of red.

Here is a pretty model for any of the summer materials mentioned here, and especially for tussore, with a silky pattern, in slightly lighter tone, and the trimmings of string-colored lace and moss-green velvet. The bodice is full, and set on a shaped and fitted lining, and the deep lace is fulled on along the shoulders and round the neck, and falls exactly the same at back and front. The ribbon straps also cross the shoulders, and finish with bows and loops in the same fashion as in front.

Brandied Cherries.

Make a syrup of a pound of sugar and a half gill of water for every two pounds of fruit. Heat to boiling, stirring to prevent burning and pour over the cherries while warm, not hot. Let them stand together one hour, put all into a preserving kettle and heat slowly; boil five minutes. Take out the fruit with a perforated skimmer and boil the syrup twenty minutes. Add a pint of brandy for every five pounds of fruit, pour over the cherries hot and seal.

Compote of Berries.

Take large, fine strawberries, raspberries or blackberries, not entirely ripe. Make a thin syrup, take from the fire, drop the berries in and set on the back of the range until they begin to boil slowly; take the fruit up carefully and lay on a compote dish; let the syrup boil fast until thick; skim it carefully; let cool and pour over the berries.

Egg and Fish Sandwiches.

To make an egg and fish sandwich pound the yolks of five hard-boiled eggs and the white of one in a mortar. Add about as much anchovy as you have eggs, and mix in the mortar. Add to this mixture a teaspoonful of butter to every yolk of egg. When it is a smooth mass spread it on brown bread cut to the regular thickness of an eighth of an inch. The Norwegian anchovies that come in a keg are considered better than those that come in a bottle, already boned. Take the little fishes out of the keg, a few at a time, soak them in cold water for two hours or longer, open them and remove the backbone. After cleaning them well lay them in a dish covered with sweet oil until needed.

Useful Skirt.

A new and useful skirt for walking, tennis, golf or the wheel is made of accordion-pleated serge, tweed or cashmere, which allows perfect liberty of motion and is at the same time graceful and pretty.

Apple Dumplings.

One quart flour, one tablespoonful of lard, two teaspoonfuls of baking powder, one-half teaspoonful of salt, one pint of water. Roll one-half inch thick, cut square pieces of dough, put apples, plum in each piece of dough, putting sugar and cinnamon over each. Press edges, put dumplings in a pan, half covered with water, and butter, sugar, cinnamon; put in oven, bake brown. They are delicious.

Sea Water Is a Tonic.

As a matter of fact, one of the most beneficial features of a sea bath is the salt inadvertently swallowed by bathers. It is a wonderful tonic for the liver, stomach and kidneys. In many cases it will cure biliousness where all drug preparations have failed. It is peculiarly effective in ordinary cases of indigestion, disordered stomach and insomnia, and has been known to produce excellent results in many cases of dyspepsia. Sea water is full of tonic and sedative properties. It won't hurt anybody. Two or three big swallows of it would be of positive benefit to nine bathers out of ten. It isn't palatable or tempting, but neither is quinine or calomel.

Metal Girdles.

Nickel and silver belts are rumored as the coming style; ribbons are run through them, and the effect is charming. They give the waist a round appearance, and are simple, elegant and durable.

Points on Needlecraft.

No really dainty woman will ever make her tablecloths and napkins by machine, but will sew them by hand with the neatest finest stitches of which she is capable, finishing the ends of the hem with care. Napkins should have the narrowest hems possible, done with short, even stitches, and the family initial may be embroidered in the corner, in white only. Some women prefer to make napkins near the selvedge, half way from each hemmed end. This enables one to fold the napkins fancifully and displays the embroidery to great advantage.

In addition to the napkins there are the little doylies which are used under finger bowls. These are extremely pretty if simply scalloped in white cotton around the edges. A simple letter in the center is sometimes used.

Another Preventive of Marriage.

No man need marry for the sake of having his buttons sewed on, since a machine has been invented which will sew on 3,000 buttons in a day.

THE DOCTOR'S ADVICE.

Kindly tell me of a good tonic; something to build one up and increase the weight?

Try extract of malt and cod liver oil. Take one tablespoonful or more with or immediately after each meal.

"THEATRICAL."—Massage with cod-liver oil, cocoanut oil, cocoa butter, olive oil or lanoline may produce the desired result.

Kindly tell me what to take for an accumulation of gas in the stomach. It causes a distension of the stomach and a pain in the region of the heart; also palpitation of the heart.

Try willow charcoal. Take a coffee-spoonful as required.

S. T. W.—Try carbolic ointment. Apply it several times a day.

LETTERS FROM THE PEOPLE.

"Riley" Hall's Record.

To the Editor of the Post-Dispatch.

In your published proceedings of the State Democratic Committee, among others mentioned as being present and lobbying against an early Democratic convention you give the name of Congressman Hall of the Second District, who proposes to show Democrats of Missouri that "he is in earnest" by making two speeches a day between this and the time appointed to hold a State convention, and in those speeches to jointly discuss the question of free silver with Mr. Bland, even. "Our Riley," as some of his friends used to call him, does not talk now as he did when he was a candidate for Congress, when he regaled the Democrats of this district with free coinage silver speeches and which caused him to receive their support and send him to Congress.

Old Job said: "O, that my enemy would write a book." Some of Riley's former friends are now glad that he wrote resolutions that accorded with their views and which led them to believe that he was in earnest in advocating their interests and that now justify them in denouncing him as their worst enemy.

On the 12th day of July, 1893, during a session of the Circuit Court at Salisbury, there were present a goodly number of Democrats, among whom was Riley Hall, Congressman-elect. Riley seemed to be spoiling for a speech, and to gratify his ambition a mass convention was called, at which he spoke in thunder tones, advocating the free and unlimited coinage of silver. He also drew up a set of free silver resolutions which he presented and which were unanimously adopted. In case he should be so fortunate as to get up a joint discussion with Mr. Bland, these resolutions ought to be near at hand so that he could convince his auditors what a great and mighty change had come over the spirit of his dreams, and what a wonderful "cuckoo" he has now become.

C. P. VANDIVER.

Keytesville, Mo., July 16.

Two Reasonable Requests.

To the Editor of the Post-Dispatch.

Why can't you help out patrons of the Base Ball Park by advocating backs to the 50-cent seats? Again, why are not the public entitled to a programme or score sheet when they pay 50 to 75 cents for a seat?

ONE OF THE CRANKS.

St. Louis, July 17.

Keep Firing at It.

To the Editor of the Post-Dispatch.

It is with considerable regret that I find that the mighty power wielded by a great newspaper such as the Post-Dispatch is sometimes as entirely helpless to accomplish anything as the man with a bushel measure is unable to break an egg placed in the corner of the room.

Sometime since I wrote you about the smoke nuisance of the Commercial Hotel on Chestnut street. You very kindly published the communication, and every day thereafter, for a long time, we eagerly looked to see either the building razed, the proprietor jailed or the smoke-stack lengthened. Nothing of the kind ever happened.

I would like to ask, Mr. Editor, what possible good was accomplished by publishing the letter of complaint sent you. Is it possible for your paper to really accomplish anything in the suppression of a nuisance?

HARVEY R. JACKSON.

St. Louis, July 16.

"Uncle Tom" a "Corker."

To the Editor of the Post-Dispatch.

That "Uncle Tom" of yours is a corker. About three years ago one of my friends showed me one of Uncle Tom's letters and I thought he was either a crank or a fool, but I became so much interested that I have been reading your paper ever since. Since then myself and many of my friends and acquaintances have discussed Uncle Tom's letters and we have come to the conclusion that he is about right in most things. The Post-Dispatch has greatly improved of late, but the first thing we look for is for Uncle Tom's letters. We could take a whole page of his writing every day and grow fat on it.

INQUISITIVE.

St. Louis, July 18.

Opportunities for Colored People.

To the Editor of the Post-Dispatch.

I noticed in Monday's issue of the Post-Dispatch an article from "Uncle Tom" entitled, "Idle Land the Devil's Workshop." Evidently "Uncle Tom" is a scion of the old oligarchy of ante-bellum days, who held that "slavery was the happiest relation between capital and labor." Judging from the tenor of his effusion he evidently thinks that a negro has no brains and should use his muscle instead. Unfortunately this country is afflicted with the baneful influence of thousands who hold similar views, and to that class more than any other the negro can ascribe his inability to obtain remunerative employment be he ever so worthy or deserving.

Notwithstanding "Uncle Tom's" sarcastic remarks concerning "St. Louisan's" article, published in your paper a few days ago, it is true as "St. Louisan" aptly says: "Emigration to the Eastern, Central and Northwestern States is the best remedy to ameliorate the condition of the colored people." In any of the States referred to colored people are made welcome and have the same freedom of speech and conduct and enjoy the same civil rights and privileges of citizenship possessed by the whites.

St. Louis, July 16. HUMANITY.

Parading Garbage at Mid-Day.

To the Editor of the Post-Dispatch.

As I was coming along Sixth street between Olive and Locust about 12 o'clock today a sickening and vile stench arrested my attention, and looking round I saw a garbage wagon passing toward the south.

Is it not possible to have this service performed early in the morning or late in the evening and thus avoid this midday parade of festering garbage at a moment when the streets are thronged with men, women and children?

The object the city has in view in the removal of the garbage is the promotion of sanitary conditions. But this object, it seems to me, is largely defeated by the manner and time the service is performed.

SANITY.

St. Louis, July 16, 1895.

ANSWERS TO CORRESPONDENTS.

M. G.—It is worth 60 cents.

NICKEY.—Ninety-four miles.

F. X. F.—It was and there was skating.

M. D. GROSS.—Only in New York State.

KING.—We know of no such company.

G. AND W.—Such postal cards are issued.

COUSIN FRANK.—They can. First cousin.

A. L.—On the third finger of the left hand usually.

J. M. S.—She may if she so desires, but it is not obligatory.

S.—The rule is to deal the same number of cards to everyone.

C. K.—There is no regular place where they can be offered for sale.

CONSTANT READER.—We have no means of knowing about English coins.

L. A. W.—He can do all of the three things. They are purely business enterprises.

SUBSCRIBER.—A loaded revolver cannot be carried without a special permit from the Mayor.

R. E. S.—Write to the Secretary of War, Washington, D. C., or the Congressman of your district.

K.—A base runner must return to the base and retouch it on a foul hit, whether it is caught or not.

MRS. L. P., Cass avenue.—We have no way of knowing anything about the stocks of private concerns.

J. C.—Yo Tambien started and finished third in the Inaugural handicap at the Fair Grounds this season.

A SUBSCRIBER.—"To Mr. and Mrs. ..... a daughter" (or a son, as the case may be), giving date of birth.

OLD READER.—Write to Railway Mail Service Department, Post-office Department, Washington, D. C.

J. F. R.—Such a child is an American citizen. Foreigners coming here while under age are American citizens.

A READER.—If your half dollar (1892) has an O under head it is worth $1. We cannot tell where it can be sold.

F. R. R.—The income tax bill was the outcome of the tariff bill to make up the deficiency in decreased revenue. They were voted on separately. The income tax bill became a law without the President's signature.

KILLED THEIR MOTHER.

London Startled by the Terrible Crime of Two Boys.

LONDON, July 19.—London is startled by the crime of two lads at Plaistow, a suburb. Two boys, Robert Coombs, aged 13, and his younger brother, Nathaniel, 11 years old, were taken before a magistrate upon the charge of having murdered their mother, and the accusation was substantiated by their own confession of the crime.

The elder boy, Robert, told the story. He said he and his brother had killed their mother on July 8, by stabbing her through the heart. Since then they have occupied the house alone with the woman's fast decomposing body. The crime was committed while Mrs. Coombs was asleep. The only reason given by the boys for their action is that their mother whipped the younger of them, Nathaniel Coombs.

The husband of the murdered woman is the chief steward of the National Line steamship France, now in mid-ocean, en route to New York. The Coombs family lived in a comfortable house at Plaistow and were in good circumstances.

After the boys killed their mother they pawned a number of valuables they found in the house and proceeded to enjoy themselves by taking trips to various places on the river, visiting cricket grounds and other places of amusement.

When arrested they were playing cards in the house in company with a half-witted man, and apparently getting the highest degree of enjoyment from the pastime.

The magistrate was amazed at the demeanor of the boys. He declared that he could not believe the youngsters sane and remanded them for a mental examination. The heads of the boys seem to have been turned by reading novels, which made heroes of robbers and assassins.

NEBRASKA GETS RAIN.

Promise of the Greatest Yield of Small Grain in Many Years.

OMAHA, Neb., July 19.—It rained throughout Nebraska last night, and the rain continues in many portions of the State this morning. The intensely hot weather of the past five days has ripened small grain rapidly. Harvest has commenced, early barley and oats and some wheat being cut, and in two or three days late oats and the main wheat crop will be secured. The small grain stands five feet high and is so heavy that a strong wind would level it. The greatest yield for many years is in sight. Corn looks fine, many fields showing ears, and the main crop is fully two weeks in advance of last year. With a few showers during the next two weeks the corn crop is made. It is of a very healthy color and stands well.

CRITICISED THE GOVERNOR.

Judge Milburn of Montana Objects to the Pardoning Power.

HELENA, Mont., July 19.—Judge George R. Milburn of Miles City, sitting on the bench of the Seventh Judicial Circuit, severely criticises Gov. Rickards in a letter to the Board of Pardons. The letter was a response to a notice from the Board that the Governor had pardoned a man sentenced by Judge Milburn, who now writes: "I do not think it worth my time and labor to look the matter up, as we District Judges have had it very clearly demonstrated to us by the extraordinary wholesale pardoning of criminals (including some of the most dangerous enemies to society) that we of the judiciary are only commissioners to take testimony for the use of laymen like our Governor, therefrom he may extract some reason satisfactory to himself for being of the opinion that the law was violated in the conviction of the unfortunate."

The Judge added that a decent respect for himself caused him to decline to make any statement about the case in question.

HE LIVES IN MEXICO.

A Scientist Who Claims that the Earth Is Not Round.

Special to The Post-Dispatch.

MEXICO CITY, July 19.—A Mexican literary and scientific man has published a book demonstrating mathematically, he claims, the falsity of the theory of the rotundity of the earth and proving that the sun is near the earth.

STOLEN BY INDIANS.

Marriage of Nellie King, Who Was Kidnapped in Illinois.

DELAWARE, O., July 19.—David Dorton of Delaware recently married Nellie King, a girl who was stolen when a child from her parents in Illinois by Wyandotte Indians. Nellie recently learned from her captors her true history, and, by the assistance of Ben S. Lee, has traced some well-to-do relatives living in Chicago. She came here last April to seek a treasure of gold which Indian tradition had told her was buried near Delaware. While hunting for this she fell in with the man she married. She has been educated at an Indian school.

WRECKED HIS LIFE.

A Murderer's Reasons for Shooting His Wife to Death.

NEW YORK, July 19.—Mrs. Mary Herrmann waited at No. 304 105th street yesterday for her husband, whom she left a year ago. At 4 p. m. he arrived and the next minute three pistol shots and a woman's screams rang out. Herrmann walked out with a smoking revolver in his hand and was arrested by a passing policeman. He returned to the room and kissed his wife, who lay unconscious on the floor. "That woman has wrecked my life," he said. She died two hours later.

Charged With Malicious Mischief.

Special to The Post-Dispatch.

M'LEANSBORO, Ill., July 19.—No less than twelve reputable citizens have been arrested and are being prosecuted on a charge of malicious mischief in removing a fence from in front of an old church site, the owner of the adjoining land having fenced it up as his own. There is much bitter feeling.

Ousted by Outlaws.

PEORIA, Ill., July 19.—Isaac Smith, a well-known farmer, reported last evening that a gang of outlaws camped on his property, and when the wife of one of them took sick they took possession of Smith's house and the woman died there. Smith came to Peoria for the Sheriff and Coroner.

SHOT HIS BOARDER.

S. S. Thomas' Punishment for Intimacy With Another Man's Wife.

GADSDEN, Ala., July 19.—J. A. Copeland fatally wounded S. S. Thomas near this city yesterday. Thomas boarded with Copeland, who left home in the morning but returned in a few hours only to find all the doors locked. He burst in and accused his wife of infidelity. She said Thomas locked the doors and attempted to assault her. Copeland then hid Thomas' gun and had his wife tell Thomas, who was on the stoop, that he would be a dead man in a few minutes. Thomas rushed in for his weapon and Copeland shot him.

For Heavy, Sluggish Feeling
Use Horsford's Acid Phosphate.
It produces healthy activity of weak or disordered stomachs that need stimulating, and acts as a tonic on nerves and brain.

Dictator of Salvador.

Special to The Post-Dispatch.

SAN SALVADOR, July 19.—Persons found in the streets after 8 p. m. without a permit are arrested. It is reported that Gutierres will soon resume a dictatorship.

Saturday Evenings.

B. & O. S.-W. Ry. are selling round-trip tickets at one fare from St. Louis to points on their line within 200 miles. Good going on Saturday evening trains; good returning until trains of Monday noon. Full particulars at B. & O. S.-W. Ticket Offices.

THE GINSENG INDUSTRY

Threatened With Destruction by the Rascality of Certain Dealers.

Special to The Post-Dispatch.

NEW YORK, July 19.—The gensing industry in the United States and Canada, amounting to $5,000,000 annually, is threatened with ruin through the rascality of a smart lot of unscrupulous tradesmen. Within the past three or four weeks extensive and dangerous fraud has been exposed. The Chinese buyers found scattered through the genuine ginseng a quantity of Japanese ginger, which sells for only 20c a pound. Further investigation showed that from 10,000 to 20,000 pounds of the Japanese stuff had been mixed with the American ginseng. It is feared that the country is flooded with the counterfeit article. It is asserted that unless a check is put to the fraud the legitimate industry will in all likelihood be destroyed. This would mean a loss of revenue to a great number of the farming class.

The Chinese merchants met here and discussed measures to stop the fraud. They are going to submit to arbitration the question of payment of about $7,000 for Japanese ginger palmed off upon them.

CRIME OF A TRUSTED CLERK.

A New York Herald Employe Takes $10,000 and Disappears.

Special to the Post-Dispatch.

NEW YORK, July 19.—To C. G.: It will be to the advantage of yourself and family to make as much restitution as possible at once. B.

This notice, which appeared in the personal column of the New York Herald yesterday, was the first and only admission from the busines office of that newspaper of a loss it has sustained through the flight of a trusted clerk in the cashier's department. Last Wednesday a clerk was sent to the Chemical National Bank for about $8,000, for the weekly pay roll. He then went into the Park Row office and got about $2,000 more from receipts of that branch. Then he proceeded to disappear. Next, the personal appeared. To-day the case will be given to the police, unless the young man, whose whereabouts are unknown, shows symptoms of restitution.

GROVER CLEVELAND'S DOUBLE.

Lawrence Gardiner Passes for the President at West Brighton.

Special to The Post-Dispatch.

NEW YORK, July 19.—Lawrence Gardiner of Washington, a personal friend of President Cleveland, with his friend, Col. Cote, also of Washington, is in the city. Mr. Gardiner is not only President Cleveland's double in appearance, but he dresses like him, and is within two pounds of his weight. He and Col. Cote went to Brighton yesterday. In front of the Cairo Village a large crowd assembled and cheered for President Cleveland. A motherly-looking woman shook hands with Mr. Gardiner and asked about his family.

"They are all well," Mr. Gardiner replied.

"And the new arrivals?" queried the woman.

"Quite well—doing nicely, in fact."

"It must have been quite a disappointment that it was a girl," said the woman.

"Yes, quite a disappointment," replied Mr. Gardiner, looking about to escape.

Then the woman said:

"Well, don't be discouraged."

ANTI-TRUST WAR.

Wholesale Grocers Are Fighting the American Tobacco Company.

Special to the Post-Dispatch.

NEW YORK, July 19.—The wholesale grocers of New England have withdrawn orders for 500,000,000 paper smokes a year from the American Tobacco Co. The wholesale grocers are joined in an iron-clad association. The executive association represents 134 great jobbers directly and 500 or 600 more sub-jobbers indirectly. The cigarette trust tried to squeeze them, and they have decided to abandon the trust. If the cigarette trust is out of all New England business and if the Yankees find they can get along with cigarettes made by others, it is likely that the anti-trust war will extend all over the country.

OVERLAND TO CALIFORNIA.

Brazilians Reach New York on Their Way to the Pacific.

NEW YORK, July 19.—The World to-day says: Forty adults and innumerable children landed at Ellis Island last night from the steerage of the steamship Philadelphia. The Ellis Island interpreter tried any number of languages before discovering that the new comers spoke a sort of Portuguese. A young man who announced himself as their leader and who was spoken of by many as their King, explained to the officials that the band had come from Brazil, and were bound for California. They will start on an overland trip to-day.

The Colonel, through an interpreter, explained that the party are descendants of the Servians who had been brought up in Brazil. "There are a million dollars behind us," he said, "and we are going to start a colony in California."

He added that he was a son of Gen. Hippolyte, and that one of the women in the party was his sister.

To Yellow Stone Park.

The Burlington Route will run its second personally conducted tour Wednesday, Aug. 7, to Yellowstone Park and the Black Hills, returning via Lake Minnetonka. For rates or reservations call at 218 North Broadway.

Fight With a Wildcat.

READING, Pa., July 19.—Henry Frutsman of Leesport, a brakeman, had a day of recently and went into the woods to pick blackberries. While he was lying down drinking at a mountain spring, a wild cat sprung from a tree on his back and tore and bit him. He succeeded in casting it off and regaining his feet, but it attacked him again. He repulsed it with a kick, then drove it off with a club.

The Burlington Route is the shortest, quickest and only line running through trains to St. Paul and Minneapolis. Low rates to all the Northern Lake resorts. Dining Cars. Ticket office, 218 N. Broadway.

Increasing Speed of Ships.

Special to The Post-Dispatch.

MEXICO CITY, July 19.—Jose J. Rivas, Treasurer of the State of Vera Cruz, has invented a new method of propelling ships by steam, and claims that a speed of seventy miles an hour can be attained. He is the inventor of a hydraulic pump.

Duke's Mixture Smoking Tobacco.
Cool. Mild. Fragrant.
Absolutely the Best for the Money....
2 ounces for 5c.
Sold Everywhere by All Dealers.

TIMELY TOPICS
FOR YOUR CONSIDERATION.

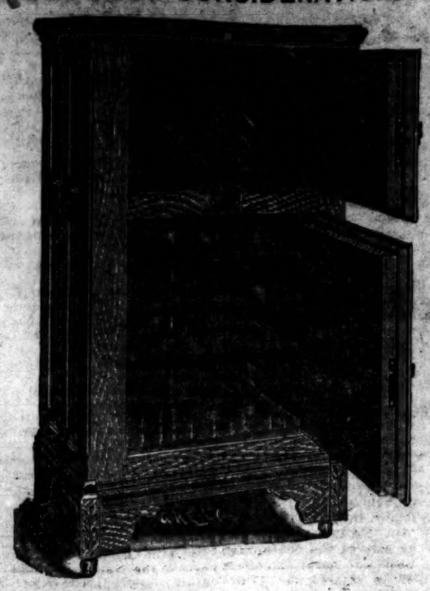

The "SIBERIA" Refrigerator
SAVES ICE AND MONEY.

"Perfect" Gas Stove
Is What You Need This Weather.

SIMMONS HARDWARE CO.,
(New Store) 208, 210, 212 N. Broadway.

LEGAL

SPECIAL COMMISSIONER'S SALE—Pursuant to a decree entered on the 19th day of June, 1895, in cause numbered 96,451, in room 2 of the Circuit Court in and for the City of St. Louis, State of Missouri, Jno. Jund, Sr., Jno. Jund, Jr., and Wilhelmine C. Jund, his wife, Henry Jund and Lidea Jund, his wife, Dorothea Ruben and L. August Ruben, her husband, Lena Lotz and Henry Lotz, her husband, Eliza Krug and Ernst Bauch, her husband, are plaintiffs, and Louisa Pauline Knabenschuh, Anna Maria Elisabeth Graebner and Johann Philip Graebner, her husband, Johann Jacob Knabenschuh, Johanna Christina Oberfoell and August Oberfoell, her husband, Katherina Elizabeth Knabenschuh, Karl August Knabenschuh, Adam Knabenschuh, Friederike Emil Knabenschuh, Heinrich Wilhelm Knabenschuh, Eugenia Broell and Frederick Broell, her husband, Anna Elizabeth Hettler and Philip Wilhelm Hettler, her husband, Maria Katherina Johanna Maria Knabenschuh, Elisa Fredericke Knabenschuh, Paul Ludwig Knabenschuh, Sibylle Emilie Knabenschuh, Karl Julius Knabenschuh, Johann Adolph Knabenschuh, Bertha Maria Knabenschuh, Landolf Heinrich Knabenschuh, Margarete Knabenschuh, George Matthaeus Knabenschuh, Philip August Knabenschuh, Bertha Louise Knabenschuh, Elisabeth Fischer, Emilie Wallut, Dorothea Caroline Dittler, Edward Dittler, her husband, Wilhelm Reutlinger and Anna Reutlinger, his wife, Johann Jacob Liesen (Liesen), her husband, Sophie Lorey and Anna Katherina Lorey and Johann Balthasar Lorey, her husband, Johanna Marie Mueller and Johann Friedrich Mueller, her husband, Julie Louise Reutlinger, George Matthias Simmon, Antoinette Benkard, Marie Elisabeth Hartman and Karl Hartmann, her husband, George Mohr and Lucie Mohr, his wife, Bertha Louise Knabenschuh, Karl Haack and Charlotte Haack, his wife, and Fritze Broell and Wilhelm Broell, her husband, are defendants, public notice is hereby given that the undersigned, commissioner, duly appointed by said court in said cause, and duly qualified, will on

MONDAY, THE 22D DAY OF JULY, 1895,

between the hours of 9 o'clock in the forenoon and 5 o'clock in the afternoon of said day, and during the session of said Circuit Court, at the east front door of the Court-house, in the City of St. Louis, sell at public auction to the highest bidder the two tracts of land situate in the City of St. Louis, State of Missouri, in said decree described, to-wit: The following described lot of ground which is improved by two 2-story brick dwelling houses, numbered respectively No. 1916 and 1918 St. Louis avenue, and known as lot eight (8) of Union Addition to the said City of St. Louis, according to the plat thereof, on file in the office of the Recorder of Deeds of said city, and also lot numbered fifteen (15) of block numbered eight (8) aforesaid, and so taining a front of fifty (50) feet on the south line of Grande avenue, now St. Louis avenue, by a depth northwardly of one hundred and forty-four (144) feet, more or less, to the alley of said block (being city block No. 1103), all as laid down upon said plat of said addition. The west line being the center of the east wall of the building on said premises; said property having been acquired by Daniel Reutlinger from Frederick W. Schwarts and Dorothea, his wife, by deed dated October 30th, 1875, recorded in book 509, page 380, St. Louis Recorder's office.

2. Also the following described lot of ground improved by a three-story brick dwelling house in the front being numbered 1711 Franklin avenue, and a three-story brick dwelling in the rear, namely: Lot number five (5) of block number three hundred and forty-three (543) of the City of St. Louis, containing a front of twenty-five (25) feet on the north side of Franklin avenue, by a depth of the same north, of one hundred and fifty-five (155) feet, to an alley twenty (20) feet wide; bounded on the north by said alley, on the east by lot No. four (4) of said south half of lot 543, on the south by said Franklin avenue, and west by lot No. six (6) of said block, now or formerly owned by August Brueggeman: acquired by said Daniel Reutlinger, deceased, from Edward Vosgen Bosch, by deed dated November 25th, 1866, recorded in book 306, page 363, of the Recorder's office of the City of St. Louis.

Terms of sale: One-third of the purchase money in cash and the balance payable in one and two years after the day of sale in equal installments, to bear interest at the rate of 6 p er cent. per annum, and to be secured by deeds of trust on the premises sold, or to be paid for all in cash at the purchaser's option.

AUGUST AHRENS, Special Commissioner.

St. Louis, June 29, 1895.

LUBKE & MUENCH and JOHN H. WEBB, Attorneys for plaintiffs.

F. A. WISLIZENUS, Attorney for defendants. 3911

SHERIFF'S SALE—By virtue and authority of a special execution issued from the office of the Clerk of the Circuit Court at the City of St. Louis, returnable to the October term, 1895, of said court, and to me directed, wherein Arthur A. B. Woerheide, assignee of the Western Union Building and Loan Association, No. 4, is plaintiff, and Charles F. Benson, Gertrude R. Benson, Ferdinand Meyer, trustee, Wm. L. Flagg and Eva S. Flagg, are defendants, I have levied upon and seized the following described property, charged with the lien of certain indebtedness therein mentioned, on which this action is founded, and described in said execution as follows, to-wit: Situated in the City of St. Louis and State of Missouri, described as follows: A lot of ground, beginning at a point in the northeast corner of Clarence and Margaretta avenues and running along the east south line of Margaretta avenue 86 feet 11¼ inches to a point, thence northwardly parallel to Clarence avenue, to a point in the south line of an alley, thence westwardly along the said south line of alley to Clarence avenue, thence southwardly along the east line of Clarence avenue to the north line of Margaretta avenue to the point and place of beginning, and I will, on

MONDAY, THE 22D DAY OF JULY, 1895,

between the hours of nine o'clock in the forenoon and five o'clock in the afternoon of that day, at the east front door of the Court-house, in the City of St. Louis, Missouri, sell, at public apetion, for cash, to the highest bidder, the above described property, to satisfy said execution and costs.

HENRY TROLL,
Sheriff, City of St. Louis, Mo.
St. Louis, Mo., June 27, 1895. 3918

ASSIGNEE'S NOTICE—Notice is hereby given to all creditors who have proved their claims against the estate of O'Connor & Harder Furnace and Range Company, that the undersigned will, on Saturday, July 20, 1895, at his office, 114 North Eighth street, pay a dividend of 12 per cent on such demands.

J. H. FARISH, Assignee.

St. Louis, Mo., July 13, 1895. 3907

ESTATE of William Albers, Deceased—Notice is hereby given that letters of administration on the estate of William Albers, deceased, were granted to the undersigned by the Probate Court of the City of St. Louis on the 20th day of June, 1895.

All persons having claims against said estate are required to exhibit the same to the undersigned for allowance within one year after the date of said letters or they may be precluded from any benefit of said estate, and if such claims be not exhibited within two years from the date of this publication they will be forever barred.

Dated this 20th day of June, 1895.

JOHN C. NIDETZKY,
Administrator of William Albers, Deceased.
3933

SPECIAL COMMISSIONER'S SALE IN PARTITION—Pursuant to a decree entered June 18, 1895, in cause No. 99,591, in room 2 of the Circuit Court of the City of St. Louis, Mo., in which cause Charles H. Glean, Frank B. Glean, Ella Glean Leonard and Charles L. Leonard, her husband, are plaintiffs, and Alice Young and Charles A. Young, her husband, and Harold G. French, Hope Glean, Olieve Glean and Rhea J. Glean (the last named four defendants being minors), are defendants, public notice is hereby given that the undersigned, as special commissioner, duly appointed in said cause by said court, will, on

SATURDAY, JULY 20, 1895,

between the hours of 9 o'clock in the forenoon and 5 o'clock in the afternoon, and during the session of the Circuit Court of said City of St. Louis, at the east front door of the Court-house in the City of St. Louis, sell, at public auction, to the highest bidder, the real estate in said decree described, as follows, to-wit: The following described real estate situated in the City of St. Louis, Mo., to-wit:

Lots numbered one (1), two (2), four (4), five (5), six (6), seven (7), and eight (8) of block twenty-two (22) of Lowell, in city block 3279, said lot one having a front of sixty-four and one-half (64½) feet on the east line of Hall street, and said lots 2, 4, 5, 6, 7 and 8 each having a front of fifty (50) feet on said east line of Hall street.

(2). Lots numbered nine (9), ten (10), eleven (11), twelve (12), thirteen (13), fourteen (14), the east one hundred feet of lot fifteen (15) and the east one hundred feet of lot seventeen (17) of block nineteen (19) of Lowell, in city block 3280, said lots 9, 10, 11, 12, 13 and 14 having a front on the west line of Hall street of fifty (50) feet each, said east 100 feet of lot 15 also having a front on said west line of Hall street of fifty (50) feet; and said east 100 feet of lot 16 having a front of sixty-four and one-half (64½) feet on said west line of Hall street by a depth of 100 feet along the north line of Talcott avenue.

(3). Lots numbered ten (10), eleven (11), twelve (12), thirteen (13), fourteen (14), fifteen (15) and sixteen (16) and the south fourteen and one-half (14½) feet of lot nine (9), of block twenty (20) of Lowell in city block 3406; said lots 10, 11, 12, 13, 14, 15 and 16 having each a front of fifty (50) feet on the west line of Hall street, and said south part of lot 9 fronting 14½ feet on said west line of Hall street.

(4). Lots numbered one (1), two (2), three (3), four (4), five (5), six (6), seven (7) and eight (8) of block twenty-one (21) of Lowell, in city block 3407; each of said lots having a front of fifty (50) feet on the east line of Hall street, except lot eight (8), which has a front of sixty-four and one-half (64½) feet on said east line of Hall street by a depth of one hundred and fifty (150) feet eastwardly along the south line of Adelaide avenue.

Terms of sale: One-third cash, balance in one and two years, or 6 per cent interest, secured by deed of trust on property sold, with privilege to purchaser to pay more than one-third or all cash, if he elects to do so before the approval of said sale by the court.

STEPHEN P. S. QUINNETTE,
Special Commissioner.

JOSEPH G. HOLLIDAY, Attorney for plaintiffs.
St. Louis, June 26, 1895. 3914

SHERIFF'S SALE—By virtue and authority of a special execution issued from the office of the Clerk of the Circuit Court at the City of St. Louis, returnable to the October term, 1895, of said court, and to me directed, wherein John D. Herman is plaintiff and Elizabeth Wheeler is defendant, I have levied upon and seized the following described real estate, situated in the City of St. Louis and State of Missouri, and charged with the lien of special tax bill, on which this action is founded, and described in said execution as follows, to-wit:

Lot 2 in city block 1733 N., said lot having a front of 25 feet on south line of Laclede avenue by a depth of 134 feet and being bounded on the north by Laclede avenue, east by Simon, south by alley and west by Casey.

And I will on

MONDAY, THE 5TH DAY OF AUGUST, 1895,

between the hours of 9 o'clock in the forenoon and 5 o'clock in the afternoon of that day, at the east front door of the Court-house, in the City of St. Louis, State of Missouri, sell, at public auction, for cash, to the highest bidder, the above described property, to satisfy said execution and costs.

HENRY TROLL,
Sheriff City of St. Louis, Mo.
St. Louis, Mo., July 11, 1895. 3907

GUARDIAN'S NOTICE.—Notice is hereby given that the undersigned was, on the 19th day of June, 1895, by the Probate Court of the City of St. Louis, State of Missouri, appointed guardian of the person and estate of Andrew C. Russell, a person of unsound mind and incapable of managing his affairs.

ST. LOUIS TRUST COMPANY,
Guardian of the Person and Estate of Andrew C. Russell, a person of unsound mind.
St. Louis, Mo., June 19, 1895. 3894

NOTICE is hereby given to the creditors of A. Casey & Bro. that on Saturday, the 27th day of July, 1895, at the opening of court, or as soon thereafter as counsel can be heard, I shall apply to the Circuit Court, city of St. Louis, in Court-room No. 2 of said court, for a discharge of my trust as assignee of A. Casey & Bro.

SENECA N. TAYLOR, Assignee.

Dated at St. Louis, Mo., this 14th day of June, 1895. 3844

NOTICE is hereby given to the creditors of Stevens & Schureman Manufacturing Co. that on Saturday, the 27th day of July, 1895, at the opening of court or as soon thereafter as counsel can be heard, I shall apply to the Circuit Court, city of St. Louis, in Court-room No. 2 of said court, for a discharge from my trust as assignee of Stevens & Schureman Manufacturing Co.

LEWIS B. TEBBETTS, Assignee.

Dated at St. Louis, Mo., June 14th, 1895. 3843

NOTICE of Final Settlement—Notice is hereby given to all creditors and others interested in the estate of James G. Cash, deceased, that I, the undersigned executrix of said estate, intend to make a final settlement thereof at the next term of the Probate Court of the City of St. Louis, to be holden at the Court-house in said city on the second Monday of September next.

ISABELLA CASH, Executrix.

St. Louis, July 10, 1895. 3903

STOCKHOLDERS MEETINGS.

ST. LOUIS, Mo., May 24, 1895—Notice is hereby given to the stockholders of the St. Louis Dressed Beef and Provision Co. that a meeting of the stockholders will be held at the office of the company, No. 800 Manchester avenue, in the City of St. Louis, Mo., on Thursday, the 25th day of July, 1895, at 4 o'clock p. m. of that day, for the purpose of voting upon a proposition to increase the capital stock from $300,000, its present full-paid capital, to $600,000.

LOUIS SCHAEFER,
HENRY BISCHOFF,
QUENT BISCHOFF,
H. WOLBRINCK,
E. S. BROOKS,
MATHEW COURTNEY,
FRED L. LUTH,
Being All of the Directors. 3756

LEGAL.

SHERIFF'S SALE—By virtue and authority of a general and special execution issued from the office of the Clerk of the Circuit Court at the City of St. Louis, returnable to the October term, 1895, of said court, and to me directed, wherein the Fox Brothers Manufacturing Company, a corporation, is plaintiff, and Emil F. Heuser and George H. Heuser, partners, under the firm name of Emil F. Heuser Brothers, W. R. Cottrell, Chas. Theener, Edward Gale, Hattie E. Gale, Louis Wollbrink, Amelia Hennes and Chas. Steel are defendants, I have levied upon and seized the following described real estate, situated in the City of St. Louis and State of Missouri, and charged with the mechanic's lien, on which this action is founded, and described in said execution as follows, to-wit:

No. 1—A two-story brick dwelling house and the lot and parcel of land on which said house is situated, to-wit: The west half of lot numbered 12 of city block No. 3829 of said city, said lot having a front of 50 feet on the north line of Maple avenue and a depth northwardly of 155 feet more or less.

No. 2—The two-story brick dwelling house and the lot of ground upon which the same is situated, and being the east half of lot numbered 12 of city block No. 3829 of said city, said lot having a front of 50 feet on the north line of Maple avenue and a depth northwardly of 155 feet, more or less.

No. 3—The two-story brick dwelling house and the lot of ground upon which the same is situated, and being the west half of lot numbered 11 of city block No. 3829 of said city, said lot having a front of 50 feet on the north line of Maple avenue and a depth northwardly of 155 feet more or less.

No. 4—The two-story brick dwelling house and the lot of land upon which the same is situated, and being the east half of lot numbered 11 of city block No. 3829 of said city, said lot having a front of 50 feet on the north line of Maple avenue and a depth of 155 feet, more or less.

No. 5—The two-story brick dwelling house and the lot of land on which the same is situated, which said lot is the west half of lot No. 13 of city block No. 3829 of said city, which said lot has a front of 50 feet on north line of Maple avenue and a depth northwardly of 155 feet, more or less.

No. 6—The two-story brick dwelling house and the lot or land on which the same is situated, which said lot is the east half of lot No. 14 of city block No. 3829 of said city, which said lot has a front of 50 feet on the north line of Maple avenue, a depth northwardly of 155 feet, more or less.

No. 7—The two-story brick dwelling house and the lot of land upon which the same is situated, said lot being the west half of lot numbered 11 of city block No. 3828 of said city, said lot has a front of 50 feet on the north line of Maple avenue, and a depth northwardly of 155 feet, more or less.

No. 8—The two-story brick dwelling house and the lot of land on which the same is situated, which said lot is the eastern part of lot numbered 16 in city block No. 3828 of said city, which said lot has a front of 50 feet on the south line of Horton place and a depth northwardly of 155 feet, more or less.

No. 9—The two-story brick dwelling house and the lot of ground on which the same is situated, which said lot is the eastern part of lot No. 15, inches of lot numbered 15 of city block No. 3829 of said city, which said lot has a front of 40 feet 10¾ inches on the north line of Maple avenue and a depth northwardly of 155 feet, more or less.

No. 10—The two-story brick dwelling house and the lot of land on which the same is situated, which said lot is the west half of lot numbered 14 of city block No. 3829 of said city, said lot having a front of 50 feet on the north line of Maple avenue and a depth northwardly of 155 feet, more or less.

And I will on

MONDAY, THE 5TH DAY OF AUGUST, 1895,

between the hours of nine o'clock in the forenoon and five o'clock in the afternoon of that day at the east front door of the Court-house, in the City of St. Louis, State of Missouri, sell, at public auction, for cash, to the highest bidder, the above described property to satisfy said execution and costs.

HENRY TROLL,
Sheriff, City of St. Louis, Mo.
St. Louis, Mo., July 11, 1895. 3908

SHERIFF'S SALE—By virtue and authority of a special execution issued from the office of the Clerk of the Circuit Court at the City of St. Louis, returnable to the October term, 1895, of said court, and to me directed, wherein James E. Perkinson is plaintiff and J. Oliver and Olive M. Hilton are defendants, I have levied upon and seized the following described real estate, charged with the lien of the special tax bill, on which this action is founded, and described in said execution as follows, to-wit:

No. 1—A two-story brick dwelling house and the lot and parcel of land on which said house is situated, to-wit: The west half of lot numbered 12 of city block No. 3829 of said city, said lot having a front of 50 feet on the north line of Maple avenue and a depth northwardly of 155 feet more or less.

No. 2—The two-story brick dwelling house and the lot of ground upon which the same is situated, and being the east half of lot numbered 12 of city block No. 3829 of said city, said lot having a front of 50 feet on the north line of Maple avenue and a depth northwardly of 155 feet, more or less.

No. 3—The two-story brick dwelling house and the lot of land upon which the same is situated, which said lot is the west half of lot No. 13 of city block No. 3829 of said city, which said lot has a front of 50 feet on north line of Maple avenue and a depth northwardly of 155 feet, more or less.

No. 4—The two-story brick dwelling house and the lot or land on which the same is situated, which said lot is the east half of lot No. 14 of city block No. 3829 of said city, which said lot has a front of 50 feet on the north line of Maple avenue, a depth northwardly of 155 feet, more or less.

No. 5—The two-story brick dwelling house and the lot of land on which the same is situated, which said lot is the west half of lot No. 14 of city block No. 3828 of said city, which said lot has a front of 50 feet on the north line of Maple avenue and a depth northwardly of 155 feet, more or less.

No. 6—The two-story brick dwelling house and the lot or land on which the same is situated, which said lot is the eastern part of lot numbered 15 of city block No. 3828 of said city, which said lot has a front of 40 feet 10¾ inches on the north line of Maple avenue and a depth northwardly of 155 feet, more or less.

No. 7—The two-story brick dwelling house and the lot of land on which the same is situated, which said lot is the west half of lot numbered 15 of city block No. 3828 of said city, which said lot has a front of 50 feet on the north line of Maple avenue and a depth northwardly of 155 feet, more or less.

No. 8—The two-story brick dwelling house and the lot of land on which the same is situated, which said lot is the eastern part of lot numbered 16 in city block No. 3828 of said city, which said lot has a front of 50 feet on the south line of Horton place and a depth northwardly of 155 feet, more or less.

No. 9—The two-story brick dwelling house and the lot of ground on which the same is situated, which said lot is the eastern part of lot No. 15, inches of lot numbered 15 of city block No. 3829 of said city, which said lot has a front of 40 feet 10¾ inches on the north line of Maple avenue and a depth northwardly of 155 feet, more or less.

No. 10—The two-story brick dwelling house and the lot of land on which the same is situated, which said lot is the west half of lot numbered 14 of city block No. 3829 of said city, said lot having a front of 50 feet on the north line of Maple avenue and a depth northwardly of 155 feet, more or less.

And I will on

MONDAY, THE 5TH DAY OF AUGUST, 1895,

between the hours of nine o'clock in the forenoon and five o'clock in the afternoon of that day at the east front door of the Court-house, in the City of St. Louis, State of Missouri, sell, at public auction, for cash, to the highest bidder, the above described property to satisfy said execution and costs.

HENRY TROLL,
Sheriff, City of St. Louis, Mo.
St. Louis, Mo., July 11, 1895. 3908

SHERIFF'S SALE—By virtue and authority of a special execution issued from the office of the Clerk of the Circuit Court at the City of St. Louis, returnable to the October term, 1895, of said court, and to me directed, wherein Hynson Hardware Company is plaintiff and Clarence C. Marsh, Will J. Howard, M. B. O'Reilly, J. C. Darst and Joseph Gummersbach and Henry Maltby are defendants, I have levied upon and seized the following described real estate, situated in the City of St. Louis and State of Missouri, and charged with the mechanic's lien on which this action is founded, and described in said execution as follows, to-wit: A lot of ground in block number 4877 of the City of St. Louis, Missouri, commencing at the point of intersection of the west line of Cooper street with the south line of Pattison avenue, thence running south along the west line of said Cooper street fifty feet, thence westwardly and parallel with Pattison avenue one hundred and ten feet, thence northwardly and parallel with Cooper street fifty feet to a point in the south line of Pattison avenue, and thence eastwardly along the south line of Pattison avenue one hundred and ten feet to the point and place of beginning, the western feet of said lot being reserved as a private alley, together with the four two-story brick buildings and dwelling-houses erected thereon, and I will, on

MONDAY, THE 22D DAY OF JULY, 1895,

between the hours of nine o'clock in the forenoon and five o'clock in the afternoon of that day, at the east front door of the Court-house, in the City of St. Louis, State of Missouri, sell, at public auction, for cash, to the highest bidder, the above described property, to satisfy said execution and costs.

HENRY TROLL,
Sheriff, City of St. Louis, Mo.
St. Louis, Mo., June 27, 1895. 3917

SHERIFF'S SALE—By virtue and authority of a special execution issued from the office of the Clerk of the Circuit Court, City of St. Louis, returnable to the October term, 1895, of said court, and to me directed in favor of Adam Oltrea, plaintiff, and against Mrs. Sarah L. Richardson and J. W. Richardson, her husband, defendants, I have levied upon and seized the real estate attached at the commencement of the suit herein and in said execution described as follows, to-wit: Situated in the city of St. Louis and State of Missouri, to-wit: Lots 2 and 3 in block 635 of said City of St. Louis.

And I will on

MONDAY, THE 5TH DAY OF AUGUST, 1895,

between the hours of 9 o'clock in the forenoon and 5 o'clock in the afternoon of that day, at the east front door of the Court-house, in the City of St. Louis, State of Missouri, sell at public auction for cash, to the highest bidder, the above described property, to satisfy said execution and costs.

HENRY TROLL,
Sheriff, City of St. Louis, Mo.
St. Louis, Mo., July 12, 1895. 3931

SHERIFF'S SALE—By virtue and authority of a general and special execution issued from the office of the Clerk of the Circuit Court at the City of St. Louis, returnable to the October term, 1895, of said court, and to me directed, wherein Thomas Duffy is plaintiff and Marcellus J. Edwards, Charles H. Schuyman, Edward H. Fisher, Frank C. Fisher, Henry Dreyer and P. Taylor Bryan, are defendants, I have levied upon and seized the following described real estate, situated in the City of St. Louis and State of Missouri, and charged with the mechanics' lien on which this action is founded, and described in said execution as follows, to-wit: A lot of ground in block number 4877 of the City of St. Louis, Missouri, commencing at the point of intersection of the west line of Cooper street with the south line of Pattison avenue, thence running south along the west line of said Cooper street fifty feet, thence westwardly and parallel with Pattison avenue one hundred and ten feet, thence northwardly and parallel with Cooper street fifty feet to a point in the south line of Pattison avenue, and thence eastwardly along the south line of Pattison avenue one hundred and ten feet to the point and place of beginning, the western feet of said lot being reserved as a private alley, together with the four two-story brick buildings and dwelling-houses erected thereon, and I will, on

MONDAY, THE 22D DAY OF JULY, 1895,

between the hours of nine o'clock in the forenoon and five o'clock in the afternoon of that day, at the east front door of the Court-house, in the City of St. Louis, State of Missouri, sell, at public auction, for cash, to the highest bidder, the above described property, to satisfy said execution and costs.

HENRY TROLL,
Sheriff, City of St. Louis, Mo.
St. Louis, Mo., June 27, 1895. 3917

SHERIFF'S SALE—By virtue and authority of a special execution issued from the office of the Clerk of the Circuit Court at the City of St. Louis, returnable to the October term, 1895, of said court, and to me directed, wherein Hynson Hardware Company is plaintiff and Clarence C. Marsh, Will J. Howard, M. B. O'Reilly, J. C. Darst and Joseph Gummersbach and Henry Maltby are defendants, I have levied upon and seized the following described real estate, situated in the City of St. Louis and State of Missouri, and charged with the mechanic's lien on which this action is founded, and described in said execution as follows, to-wit: All the following described lots of ground in block 4877 S., beginning at a point in the west line of Sarah street, 178 feet north of the north line of Lindell av., thence west along the north line of Lindell av. 108 feet 4½ inches to a stake, thence northwardly along a line 78 feet 3½ inches to a stake in the south line of Maryland av., 100 feet west of the west line of Sarah street, thence eastwardly along the south line of Maryland av., 100 feet to the west line of Sarah street, thence south along said west line 78 feet 9 inches to the place of beginning, and I will, on

MONDAY, THE 5TH DAY OF AUGUST, 1895,

between the hours of nine o'clock in the forenoon and five o'clock in the afternoon of that day, at the east front door of the Court-house, in the City of St. Louis, State of Missouri, sell, at public auction, for cash, to the highest bidder, the above described property to satisfy said execution and costs.

HENRY TROLL,
Sheriff, City of St. Louis, Mo.
St. Louis, Mo., July 12, 1895. 3931

SHERIFF'S SALE—By virtue and authority of a general and special execution issued from the office of the Clerk of the Circuit Court at the City of St. Louis, returnable to the October term, 1895, of said court, and to me directed, wherein Thomas Duffy is plaintiff and Marcellus J. Edwards, Charles H.

EMPLOYMENT GROUPING.

A Good MATTRESS MAKER

IS ALWAYS IN DEMAND.
IF YOU KNOW HOW TO DO THIS KIND OF WORK SAY SO THROUGH P.-D. WANTS AND FIND AN EMPLOYER.

5 Cents for 20 Words

SITUATIONS WANTED—MALE.

Three lines (20 words), 5 cents; each additional line, 5 cents.
ANY drug store is authorized to receive want advertisements for the Post-Dispatch.

BOOK-KEEPER—Competent book-keeper and stenographer wants position; writes good hand and furnishes best of references; age 24. S. S. Long, Emporia, Kan.

COOK—Good order or dinner male cook wants situation. Add. M 284, this office.

COOK—Sit. by man and wife; 1st-class meat and pastry cooks; city or country hotel. Add. Cooks, 1125 Locust st.

COLLECTOR—Sit. as collector or solicitor; can furnish best of refs. and give good bondsman; no fakes need apply. Add. H 288, this office.

DRIVER—Young man wants situation as driver for wholesalde house; best of refs. Add. G 290, this office.

DRIVER—Situation wanted by experienced laundry driver; is also marker and sorter; best of refs. Add. K 290, this office.

ELECTRICIAN—Want position as electrician; can give good references; 11 years' experience; can handle any kind of electric machine. 327 N. 9th st., East St. Louis.

FIREMAN—Situation wanted by first-class fireman and steam fitter; will work for moderate salary. Add. O 290, this office.

GARDENER—Sit. by a good middle-aged all-around man to work around house; good gardener and good worker. Address N 276, this office.

MAN—Situation as house and yardman; city reference. Address Wm. M., Arcade Pharmacy.

MAN—Advertising to distribute; I understand the business and have recommendations. Address L 286, this office.

MAN—Middle-aged man, practical boiler firer, wishes situation as watchman or firer. Call July 21, 2008 Kosciusko st.

MAN—Situation wanted by a married man in a second-hand store and stove repair shop; can do all kinds of work in that line. Add. N R, General Delivery, city.

MAN—Married man; am open for situation on fruit farm; thoroughly understands fruit-growing, general farming and cattle; good refs. Add. E 290, this office.

MAN—An honest, industrious young man wants steady position as grocery clerk or bartender; five years' experience; can furnish city reference. Add. W 290, this office.

MAN—Situation wanted by middle-aged man, steady place for steady man; temperate; best city references given; small wages required. Gardener, 811 N. 6th st.

MAN—Wanted, situation by competent white man; honest, sober, industrious; care horses, cows, garden, chickens, etc.; no objection to country; best city references. P. Breen, 220 S. 4th st.

PHARMACIST—Situation by a pharmacist, registered in Missouri by examination; 22, unmarried, no bad habits, best of references; nearly three years' experience; will not sell liquor illegally; no whisky shops need apply; can you use me? Address Box 194, Stanberry, Mo.

HELP WANTED—MALE.

5 cents per line each insertion.

BARBER WANTED—At 309 S. 2d st.

BOOKKEEPER WANTED—Address S 290, this office.

BARBER WANTED—Good barber for Saturday. 823 N. 4th st.

BARBER WANTED—Colored barber for Saturday. Call at once, 1505 Olive st.

FREE treatment for all diseases at Franklin Avenue Free Dispensary. 1214 Franklin av.

FRESCO PAINTER WANTED—Fresco painter; good position; moderate wages. Address, giving references, H 291, this office.

GLAZIER WANTED—A glazier to take contract for putting in glass in 2 new houses on Caroline st., between Ewing and Montrose.

HODCARRIERS WANTED—About 50 hodcarriers. Apply at Granite City, Ill.

MAN WANTED—Some man to drive ice cream wagon; experienced man preferred. 1136 S. 7th st., rear.

MEN AND BOYS WANTED—Men and boys to learn the barber trade; only two months required; catalogue free. St. Louis Barber College, 819 N. 9th st.

PORTER WANTED—Colored porter in barber shop. 805 N. 28th st.

REAL ESTATE SALESMAN WANTED—At 1027 Chestnut st.

SHOEMAKER WANTED—A good, steady shoemaker; also a custom fitter. Northwest corner 7th and Pine st.

STAIRBUILDERS WANTED—Four first-class stairbuilders to put up work in buildings. Apply E. W. Blumer Mfg. Co., 1925 Wash st.

SALESMEN WANTED—Salesmen to sell cigars to dealers; salary and expenses; experience unnecessary; write for particulars. Enclose stamp. Union Cigar Co., Chicago.

TINNERS WANTED—Tinners. Apply 2800 De-Kalb st.

TEAMS WANTED—Twenty teams, 40c per load, and twenty men on 6th st., between Franklin av. and Wash st. Tim Moloney.

TEAMS AND SHOVELERS WANTED—100 teams, 40 cents per hour; dump where you please; 100 shovelers, 6 months' work. 9th and Olive sts. L. Kennah.

$3.00 UP—Pants to order. Mesrits Tailoring Co., 219 N. 8th st., cor. Olive, 2d floor.

$12.50 UP—Suits and overcoats to order. Mesrits Tailoring Co., 8th and Olive

SITUATIONS WANTED—FEMALES.

Three lines (20 words), 5 cents; each additional line, 5 cents.

COOK—Would like position in private family or boarding house. 1515 Belmont st.

COOK—Situation wanted by a good plain cook, or as housekeeper. 1424 Washington av.

COPYING—Wanted, copying to do at home by Smith Premier operator. Address E 284, this office.

DRESSMAKER—Competent dressmaker will sew for 50c per day during July. Add. L 290, this office.

DRESSMAKER—First-class dressmaker wants work by the day; no botch work; good work guaranteed. Mrs. Chris, 2014 Olive st.

GIRL—Young girl of 15 would like a situation in small family to assist with housework. Address 2237 Montana st., 4200 south.

HOUSEWORK—Situation wanted by girl to assist with light housework. 2245 Dickson st.

HOUSEKEEPER—Situation wanted by a woman as housekeeper, for widower or bachelor; no objection to children; no triflers need apply. Add. P 285, this office.

HOUSEKEEPER—Wanted, by competent maiden lady, situation as housekeeper for batchelor or widower; best of reference. Add. A 291, this office.

HOUSEWORK—Position wanted by elderly woman to do light housework and sewing; money no object; a good home preferable; can give best of city refs; no objection to suburbs. Add. L 285, this office.

HOUSEKEEPER—Widow, with babe of 1 year, wishes position as housekeeper for widower; wishes good; salary $2.50 per week. Mrs. T., 1926 Washington av.

SITUATIONS WANTED—FEMALES.

Three lines (20 words), 5 cents; each additional line, 5 cents.

LAUNDRESS—Wishes to take washing home, or go out by the day. Add. 1515 Belmont st.

LAUNDRESS—German woman wants washing to take home; first-class work. 4419 Easton av.

LAUNDRESS—Situation wanted by good colored laundress; bundle washing or day work. 1943 S. 2d st.

LADY—Competent maiden lady would take charge of rooming-house for parties for small consideration; perfectly responsible; best of references. Add. D 291, this office.

LADIES—Pills for married women; sure, safe and quick; pay $100 to anyone who does not get relief; no married woman will be without them after once tried; mailed free from observation to any address; price $1 per box. Add. Mme. Aurielle, sole American agent, St. Louis, Mo.

NURSE—Girl wants situation as nurse or housegirl. 1424 Washington av.

NURSE—Situation wanted, as wet nurse; will take child home. Add. D 290, this office.

NURSING—Reliable German widow would like to nurse ladies during confinement; will assist with housework if necessary; reasonable. 1009 Grattan st.

PERSONAL—Superfluous hair on ladies' faces removed by Anti-Hairine in less than ten minutes; guaranteed no pain and harmless to the skin; $3 per bottle; can be applied by any one; consultation free between 10 and 12 o'clock. Franco-American Chemical Co., 410 Mermod-Jaccard bldg., St. Louis.

STENOGRAPHER—Sit. by competent young lady stenographer; can furnish good references; Smith Premier or No. 2 Remington operator. Add. S 287, this office.

WAISTMAKER—First-class waistmaker wants situation, or will take work at home. Add. E. H., 2747A Laclede av.

WOMAN—Wanted, by good, reliable colored woman offices to clean or any other kind of work by the day; can give good reference. Address 1910 N. 11th st.

STOVE REPAIRS.

Castings and repairs for stoves and ranges of every description. J. FORSHAW, 111 N. 12th st.

HELP WANTED—FEMALE.

5 cents per line each insertion.

COOK WANTED—A good experienced colored cook; no washing or ironing; light cooking. 2808 Morgan.

COOK WANTED—First-class white girl to cook, wash and iron in small family. 3834 Delmar av.

COOK WANTED—At 3205 Lafayette av., a good cook, willing to assist with washing; must bring references.

COOK WANTED—Colored girl to cook, wash and iron, with laundress to help. 4152 Washington av.; references.

GIRL WANTED—Experienced girl to clean and pack shoes. Hufnagel Shoe Co., 2018 Locust st.

GIRL WANTED—Girl in small family; good home. Call 4786 Hogan pl., take Washington av. car.

GIRLS WANTED—To learn on sewing machines; big pay when experienced; 22d and Chestnut sts. Jokerst st. Gem Mfg. Co.

HOUSEGIRL WANTED—Girl for general housework. 2020 N. 10th st.

HOUSEGIRL WANTED—Girl for general housework; small family. 4340 Evans av.

HOUSEGIRL WANTED—A good German girl for general housework. 3402 N. Broadway.

HOUSEGIRL WANTED—Girl with reference for general housework. Apply 4808 Cook av.

HOUSEGIRL WANTED—A good girl for general housework; no washing. 2837 Russell av.

HOUSEGIRL WANTED—Good girl for general housework; small family. 1201 Taylor av.

HOUSEGIRL WANTED—A girl for general housework in small family. Apply at 4574 Morgan st.

HOUSEGIRL WANTED—Girl to do general housework. Apply after 9 o'clock at 2700 Russell av.

HOUSEGIRL WANTED—A good girl for general housework; no cooking; good wages. 1083 S. 10th.

HOUSEGIRL WANTED—Girl for general housework; 3 in family; wages, $15. 3093 Laclede av.

HOUSEGIRL WANTED—At once, a good German girl for general housework; small family. 2932 Chestnut st.

HOUSEGIRL WANTED—Good girl for general housework, German preferred. 2232 Washington av.

HOUSEGIRL WANTED—White girl for general housework, washing and ironing; small family. 1806 Hickory st.

HOUSEGIRL WANTED—German housegirl, one willing to help with laundry work; references required. 3705 Delmar av.

HOUSEGIRL WANTED—Good girl for general housework; no washing or ironing; small family; good wages. 3959 Delmar av.

HOUSEGIRL WANTED—Young girl to assist in general housework; small family; good wages and good home. 5003 Wells av.

HOUSEWORK—A nice colored girl would like a situation with nice family for housework. Apply at McNicholl's, 1209½ Wash st.

HOUSEGIRL WANTED—A respectable young Jewish girl well recommended (none others need apply) for general work in the house of a small family; good home for right party. 1217 Bayard av., between 12 and 2 p. m.

LADIES—Pills for married women; sure, safe and quick; pay $100 to anyone who does not get relief; no married woman will be without them after once tried; mailed free from observation to any address; price $1 per box. Add. Mme. Aurielle, sole American agent, St. Louis, Mo.

MARKER AND SORTER WANTED—Experienced marker and sorter. National Laundry, 3401 Laclede av.

PANTS MAKERS WANTED—At 22d and Chestnut sts. Jokerst-St. Gem Mfg. Co.

PANTSMAKERS WANTED—Immediately, good hands to make jeans pants at 702 N. 7th st.

PERSONAL—Superfluous hair on ladies' faces removed by Anti-Hairine in less than ten minutes; guaranteed no pain and harmless to the skin; $3 per bottle; can be applied by any one; consultation free between 10 and 12 o'clock. Franco-American Chemical Co., 410 Mermod-Jaccard Bldg., St. Louis.

SHIRTMAKERS WANTED—Experienced shirtmakers to work in factory; steady work; good pay. 902 N. 7th st.

WOMAN WANTED—Good white woman for general housework; reference. 2912 Pine st.

WAITRESS WANTED—Experienced waitress at Hurst's Hotel Restaurant. Come ready to work.

WOMAN WANTED—Middle-aged woman for general housework; easy place and good home. 4417 Kennerly pl.

WOMAN WANTED—Aged German woman with good refs. to do light housekeeping; will have a good home. Apply 1019 Chestnut st., 4 p. m. any day.

GOLD AND SILVER.

For good silver-plated ware, reliable gold and silver plating and repairing, and cash for old gold and silver go to the manufacturers, established 1872. SAMUEL D. DOWSING, 210 N. 7th st.

HOUSEHOLD GOODS FOR SALE.

FURNITURE—We will sell entire contents of house, nice opportunity; every convenience; laundry, stable, bath, etc. 3216 Pine st.

AGENTS WANTED.

AGENTS WANTED—Experienced agents to call on trade; can make from $5 to $10 a day. 606 Commercial Building.

AGENTS WANTED—To represent us in every State, to sell Anti-Hairine, a pure drug for the instantaneous removal of superfluous hair on ladies' lips, chin, etc.; absolutely harmless and painless; a fortune to energetic parties opening up operating parlors. Write for information. Franco-American Chemical Co., 410 Mermod-Jaccard Bldg., St. Louis.

MUSICAL.

PIANOS—Elegant second-hand square and upright pianos at rare bargains. Estey & Camp, 916 Olive st.

PIANO—A good, elegant piano, full size, elegantly carved, with stool, music and cover, for $85. 1412 N. 16th st.

PIANO—Wanted, to buy, spot cash for a second-hand upright piano; but must be a bargain. Add. B 291, this office.

REMOVALS.

DR. WALTER B. DORSETT has removed his office from 14th and Washington av. to his residence, 2041 West Bell pl.; telephone 7518.

MISCELLANEOUS WANTS.

BICYCLE—Wanted, pneumatic bicycle; must be cheap; good condition. Address Wright, 3950 Morgan st.

BICYCLE—Wanted, a pneumatic bicycle; must be cheap; good condition unnecessary. Write 3950 Morgan st.

FLAT—I have a cash customer for a four-room furnished flat; must be cheap. Add. C 291, this office.

WANTED—To cure dropsy sufferers. Cure thousands of cases called hopeless. Book, testimonials and ten days' dropsy treatment free by mail. Dr. Green & Sons, Atlanta, Ga.

PARTNERS WANTED.

HOUSEKEEPER—Widow, 33, would like a situation as housekeeper for elderly gent or partner in furnished room house. Address O 289, this office.

PARTNER WANTED—Partner in well established business, with small capital. Call 1331 Washington av.

PARTNER WANTED—To join in manufacture of tool used in every shop and factory; never on market; patented; no triflers. Add. W 289, this office.

FOR SALE—MISCELLANEOUS.

10 cents per line; Display Headlines, 15 cents per agate line; Display Cards, 20 cents per agate line each insertion.

BICYCLE—For sale, ladies' 28-inch wheel Eclipse bicycle, '95 model; used only 2 months; name best price. Address K 289, this office.

FANS—For sale, second-hand fans, cheap. Apply at 815 and 817 Market st.

MOTOR—For sale, one five-horse power 500-volt motor, in good condition; cheap. Apply at 815 and 817 Market st.

SEWING MACHINES from $7 to $15, all in perfect order, at Dunn's Loan Office, 912 Franklin av.

SPOONS, Forks, Knives, Hatchets, Saws, Planes. Bankrupt Hardware Stock, 413 N. 12th st.

TABLE, Pocket, Butcher Knives, Hatchets, Saws. Bankrupt Hardware Stock, 413 N. 12th st.

BANKRUPT HARDWARE STOCK.

Large iron squares..... 14c
Iron planes, No. 2..... 74c
30-in. plumb and levels..... 42c
24-in. D 8 Diston's saws..... $1.07
Hammers, hatchets, braces, bits, knives and forks, spoons, butcher and counter scales.
Empty and loaded shells.
Hoes, Spades, shovels, manure forks, handled axes..... 48c
Empty and loaded shells..... 413 N. 12th st.

BUSINESS WANTED.

10 cents per line; Display Headlines, 15 cents per agate line; Display Cards, 20 cents per agate line each insertion.

PAPER ROUTE—Wanted to buy small evening paper route; state particulars. Add. Box G 288, this office.

BICYCLES FOR SALE.

BICYCLE—Another 1895 Syracuse pacer; new; big bargain. Mo. Cycle Co., 304 N. 8d st.

LOANS ON PERSONAL PROPERTY.

A GENTLEMAN wishing to invest some surplus funds will loan $15 and upwards on household furniture and other security; parties wishing advance will be treated fairly and can secure loans on satisfactory terms. Call at 1015 Morgan st.

DO YOU wish a loan where no one will know your business? We loan money on furniture, pianos, warehouse receipts, on your note secured by diamonds, etc. Repayment can be arranged to suit borrowers. Get our terms first; then try others. The utmost respect shown to every one. Business done quickly. Anchor Loan Co., 720½ Chestnut st.

MONEY—Loaned on furniture at reduced rates; easy terms; no extra charge for papers. St. Louis Mtg. Co., 816½ Chestnut st.

MONEY loaned on clothing, diamonds, watches, chains, guns, revolvers, trunks, medical instruments, etc., at Dunn's Loan Office, 912 Franklin av.

Respectable parties can borrow money on furniture or pianos on easy monthly payments without removal, in sums and terms to suit. Business confidential. COMMERCIAL LOAN CO., 712 Pine st., second floor.

FURNITURE LOANS.

Money to loan on furniture at residence without removal; lowest rates; business strictly confidential. Union Loan Co., 1008 Pine st.

DO YOU WANT MONEY?

The Fidelity Loan Co. will lend you any amount from $10 upward at the lowest possible rate, on furniture, pianos, horses or personal property of any kind, the property to be left in your undisturbed possession; payment can be made in full or in part at any time to suit the convenience of the borrower, and any payments made reduce the cost of carrying the loan; if you owe a balance on your furniture or piano we will pay it for you; loans can be made without any publicity to the borrower.
THE FIDELITY LOAN CO.,
802 CHESTNUT ST., SECOND FLOOR.

STORAGE.

STORAGE—Regular storage house for furniture, pianos, vehicles, trunks, boxes, etc.; safe, reliable, clean rooms; get our rates; careful moving, packing, shipping, etc.; estimates free; money loaned. Consign goods to our care. Telephone 4122. R. U. Leonori, Jr., & Co., 1215-1221 Olive st.

LUCAS PLACE STORAGE CO.

1822-1824 Lucas pl.—Money advanced when goods stored free of charge. Phone 906.

FIDELITY STORAGE, PACKING AND MOVING CO.,

1723-25-27 and 29 Morgan St.
Branch office, 1008 Pine st. Phones 2890 and 4101.

HORSES AND VEHICLES.

For Sale.

HORSE, ETC.—For sale, cheap, a fine coupe horse, harness and handsome single victoria; will sell whole or in part. 3640 Washington av.

HORSES, ETC.—Gentleman leaving city offers for sale his two horses, harness and buggy, perfectly gentle; can be driven by lady; to anyone wanting a well-broke city horse for driving or delivery purpose should not fail to see them; they will be sold cheap. Call at 314 Walnut st., after 8 a. m. Saturday morning and ask for Hiree.

LOST AND FOUND.

5 cents per line each insertion.

Lost.

DOG—Lost, Pointer dog. Return to 1445 N. Broadway and receive reward. F. W. Kaup.

DIAMOND STUD—Lost, diamond stud, on Jefferson av., between Mullanphy st. and Washington and 20th st. Liberal reward. A. R. Jordan, 2921 Olive.

FAN—Lost, black satin fan; gold spangles; Saturday night. Liberal reward, 3709 Westminster pl.

WATCH CHARM—Lost, a gold three-leaf clover locket watch charm; reward. 3732 Cote Brilliante av.

Found.

DOG—Found, a setter puppy. 2001 Locust st.

RENT LISTS

ONE LINE (dennte column), fourteen words, 10 cents; 5 cents for each addition of seven words.
ANY DRUG STORE is authorized to receive Want-advertisements for the Post-Dispatch.

ROOMS FOR RENT.

ANY drug store is authorized to receive want advertisements for the Post-Dispatch.

BENTON ST., 215, Half Block from Broadway—Three rooms and garret; $7.
BROADWAY, 1029 N.—Nicely furnished room for light housekeeping.
CARR ST., 1906—Furnished rooms for light housekeeping, from $5 to $10.
COZZENS AV., 3033, near Easton—Newly furnished rooms.
CHESTNUT ST., 2740—Nicely furnished front and back rooms for gentlemen.
DICKSON ST., 2954—2 splendid fur. front rooms in small private family, suitable for one couple, for light housekeeping; references required.
EASTON AV., 3005—Second-story front, with alcove; also rooms for light housekeeping; all conveniences.
ERICSSON, 2608 Locust St.—Apartments for gentle men, with or without bath attached. W. G. McCreery
GARRISON AV., 608 S.—Three nice rooms, $8; water in the kitchen.
HOWARD ST., 2200—3 rooms, first floor, $9.
LOCUST ST., 2704—Front room on 3d floor, complete for housekeeping; also other room cheap.
LUCAS AV., 3429—Large, cool rooms; most desirable for the summer; all the comforts of home.
LAFAYETTE AV., 815—Rooms and also a large brick stable.
LEFFINGWELL AV., 1039 N.—A lovely front room, all conveniences, for two gentlemen.
LEFFINGWELL AV., 1714—Three large rooms, front and side entrance.
LOCUST ST., 2820—For rent, large room, southern exposure; all conveniences; $7 per month.
OLIVE ST., 2041—One or two front rooms, furnished, for light housekeeping; reasonable.
OLIVE ST., 3433—Newly furnished rooms; bath; 2 gents or man and wife; 1 unfurnished parlor.
PINE ST., 1520—Newly furnished front room, 1st floor. Also hall room and back room.
PINE ST., 1525—Nicely furnished rooms for gents or light housekeeping.
PAPIN ST., 1931—3 rooms in good order. See Ingalls, 1103 Olive st.
UNIVERSITY ST., 2726—5 rooms, 3 on 2d floor, 2 in mansard, $12.
VIRGINIA AV. AND KEOKUK ST., N. E. Cor.—4 rooms, vineyard and garden; rent $11. Inquire in the next brick house on Compton av.
WRIGHT ST., 1933—Two rooms and kitchen, $9.
WASHINGTON AV., 1631—Nicely furnished room for housekeeping, $1.50 per week.
WASHINGTON AV., 1707A—Elegantly furnished rooms, second floor, cool and clean.
WASH ST., 1735—Comfortably furnished front room complete for housekeeping or suitable for gents.
WASHINGTON AV., 2648—Two adjoining parlors, with first-class board, $4 per week.
6TH AND FRANKLIN AV.—Rooms, $1 per week; beds and meals, 15c each.
11TH ST., 18 N.—Nicely furnished rooms for light housekeeping, cheap.
12TH ST., 207 N.—Nice cool rooms for offices or sleeping rooms, 1113 Chestnut st.

Miscellaneous.

ROOM—For rent, front parlor to lady, with privileges; good location; rates reasonable. Add. B 290, this office.
ROOM—One nicely furnished room, cheap, second floor. Call dental office, 1105 Olive st.
ROOMS—For rent, two or four rooms, with bath over drug store. Apply 3500 Olive st.
ROOMS—To a quiet couple, three newly furnished or unfurnished, as may be desired, connecting rooms, 2d-story, in desirable neighborhood; West End; suitable for light housekeeping. Add. F 291, this office.

BOARDING.

BELLE PL., 4379—A handsomely furnished front room, suitable for two gents; reference; with breakfast.
CHOUTEAU AV., 1326—Elegant furnished front rooms; porch, gas, bath; No. 1 German table.
GRATTAN ST., 1011—One nicely furnished room with board in private family for two gentlemen; refs. exchanged.
LOCUST ST., 2113—Large, cool, handsomely furnished rooms, southern exposure; first-class board.
LOCUST ST., 1706—Large, cool, handsomely furnished rooms; large grounds; first-class board.
LOCUST ST., 2806—Newly furnished rooms with board; appointments first-class; refs.
MAGNOLIA AV., 3412—Fine boarding, cool place, large grounds.
OLIVE ST., 4051—Handsomely furnished second-story front room, with board; private family; references required.
PINE ST., 2848—Large fine rooms, newly papered, furnished for housekeeping, from $10 to $15; references required.
WASHINGTON AV., 3420—Furnished room with board.
WASHINGTON AV., 2820—Second-story front and other rooms, excellent table board; reference.
WASHINGTON AV., 1721—Large cool front room, also hall room; excellent board.

Miscellaneous.

ROOM—Quiet lady can get front room and board, with privileges, with widow living alone, near Grand av. Add. A 288, this office.
ROOM—Will rent to transient couple by the month; will board lady if desired. Add. A 290, this office.
BOARD AND ROOM—At Benton Station, first-class board and room for gentleman and wife; four minutes' walk; large grounds and bath. Address R 290, this office.

DWELLINGS FOR RENT.

BELLE PL., 4429 W.—In a No. 1 condition; all conveniences; 12 rooms; new, modern house. J. N. Straat, 610 Olive st.
CAROLINE ST., 2929—7-room frame house; big yard; rent cheap.
CHESTNUT ST., 2738—Elegant 9-room residence; reduced rent; make offer.
CLIFTON HEIGHTS—4-room brick cottage, large lot, $12. C. Stevenson, 6430 Wade av.
CLARENCE AV., 4108 and 4129—New 6-room houses $15 per month; take Union line on N. Taylor av. G. B. Morgan, 411 Commercial Building.
EASTON AV., 2921—A fine 7-room house and bath, $25.00 Wolff & Co.
LEXINGTON AV., 4245—New 8-room house; every convenience; rent $10.
LUCAS AV., 2929—8 rooms, in splendid condition; low rent. D. J. Hayden & Co., 211 N. 8th st.
RANDOLPH ST., 2626—Six-room house; $16.
SPRING AV., 515 N.—Seven-room Queen Anne house with furnace; will sell cheap; screens, awnings, shades, carpets, stove, gas fixtures, etc. Apply to 707 Chestnut st.
SPRING AV., 515 N.—Seven-room Queen Anne house with furnace; will sell cheap; screens, awnings, shades, carpets, stove, gas fixtures, etc. Apply to 707 Chestnut st.

FLATS FOR RENT.

BELL AV., 4612A—8 rooms, bath, etc. Paul B. Davis & Co., 708 Chestnut st.
BENTON ST., 1218½—Five-room flat, second floor; $14. Inquire downstairs.
GARFIELD AV., 2631—5 rooms, modern (snap), $18. Rice-Dwyer R. E. Co., 322 Chestnut st.
NEWSTEAD AV., 4126-28-32—Three-room flats, newly decorated, cemented cellar, water free, fine green lawns; convenient to two street car lines, Union and Lindell R. R. J. T. Donovan R. E. Co., 700 Chestnut st.
OREGON AV., 2143 (In Compton Heights)—8-room flat, with bath. 1113 Chestnut st.
OREGON AV., 2139 (In Compton Heights)—4-room flat, with bath. 1113 Chestnut st.
PAGE AV., 3947-9—Flats, 4 rooms, hall, bath, gas; all conveniences. Inquire 3753 Page av.
PAPIN ST., 1828—A elegant 5-room flat; new house; rent cheap.

TO LET FOR BUSINESS PURPOSES.

CLARK AV., S. E. Cor. 9th st.—Two new one-story brick buildings, suitable for store, office, restaurant or manufacturing; cheap rent. N. Scharff, 704 N. 2d st.
MARKET ST., 815 AND 817—For rent, second floor, 40x37, suitable for light manufacturing.
ROOMS—In building 514 Pine st., for business purposes only, from $5 to $10 each, according to location. Chas. H. Bailey, 304 N. 7th st.
3D ST., 514 N.—Near Washington av.—2d and 3rd floors, together or separately; good front entrance; good light, cheap rent. N. Scharff, 704 N. 2d st.
12TH ST., 207 N., near Olive—Two nice parlors on 2d floor, unfurnished; suitable for offices or gents' sleeping rooms. Keeley & Co., 1113 Chestnut st.

SUBURBAN PROPERTY FOR RENT.

WEBSTER—For rent, a nice 4-room frame cottage, with 1 acre of ground, at $10 per month. Arthur Mittelberg, No. 6 N. 7th st.

FURNISHED HOUSES FOR RENT.

FURNISHED HOUSE—For rent, 10-room furnished house. Address S 285, this office.

BOARD AND LODGING WANTED.

BOARD—Wanted, in southern part of city, room and board for quiet couple, with board for lady; no other boarders. Add. C 290, this office.
ROOMS—Wanted, rooms, with and without board; no charge until rooms are rented. Public Service Exchange, 57 Laclede Building.
ROOM AND BOARD—Cool room, with board, in private family, near Grand av., between Finney av. and Tower Grove Park; must be reasonable; state terms and location. Address S 288, this office.

HOUSES, ROOMS, ETC., WANTED.

REGISTER your rooms free with the Public Service Exchange, 57 Laclede Building.
ROOM—Wanted, furnished room by gentleman in a private family; no other lodgers; good high location; west from Leffingwell av.; a widow's home preferred. Address P 286, this office.
ROOM—Wanted, second-story front room, unfurnished, west of 18th st., for single man. Address P 290, this office.
ROOMS—Wanted, by three adults, four or five rooms or flat in West End; laundry, bath, etc.; preferably not west of Grand av. or north of Easton; terms not to exceed $17 or $18 a month. Address, stating full particulars, F 264, this office.

FLATS FOR RENT.

10 cents per line; Display Headlines, 15 cents per agate line; Display Cards, 20 cents per agate line each insertion.

FOR RENT.

Elegant 6-room modern flats, 4219-4221-4223a Olive st. Rent, $27 50. Open Sunday. Keys at
DYAS & CO.,
107 N. 9th st.

RENT REDUCED—NEW FLATS.

1712A Euclid av., 5 rooms, (new) second floor, every convenience, southern exposure, reduced to..... 20 00
1700, 1700A, 1702, 1702A Cora Place, elegant new flats on corner. Every possible convenience, 6 large rooms; second floor, 5 large rooms first floor. Arranged for Backus Gas Heaters if desired, electric light, etc. Reduced to $27.50 upstairs and $25.00 downstairs. Open to-day.
BERGFELD-PARKER R. E. CO.,
704 Chestnut st.

FOR LEASE.

FOR LEASE FOR 99 YEARS

Prominent Olive Street Corner.

East of Twelfth street, at a price which will make a handsome return to an investor.
NICHOLLS-RITTER,
713 Chestnut St.

ALL SORTS.

ANY drug store is authorized to receive want advertisements for the Post-Dispatch.

STOVE REPAIRS.

Castings and repairs for stoves and ranges of every description. A. G. Brauer, 219 Locust st.

PROPERTY OUT OF CITY FOR SALE

10 cents per line; Display Headlines, 15 cents per agate line; Display Cards, 20 cents per agate line each insertion.

HOMESEEKERS' FREE EXCURSION.

The Fruitdale Land Co. own 30,000 acres of beautiful land in Washington County, Ala., and at Escatawpa River have started the new city Fruitdale. To build up the town quickly, thereby increasing the value of our adjoining lands, we will sell the first 200 lots in Fruitdale, worth $50 to $300 each, for $10, $15 and $25 each. Every lot-buyer has an opportunity to get forty acres of land near the town free of charge. Join our great free excursion to Fruitdale and see the new South in full bloom. You can also stop over in Mobile. Farming lands $3 to $10 per acre. Call at once for maps and full particulars.
FRUITDALE LAND CO., 2d floor, 618 Pine st.

FORTY ACRES OF LAND For $100.

$5 Cash and Balance $1 Weekly or $4 Monthly.

If larger tract is desired, will make like terms.

THESE LANDS ARE IN MISSOURI

Convenient to schools, churches and towns, are well watered, and covered with good timber, and are unsurpassed for fruit and grains of all kinds, and for grasses it is unequaled.
Call and see us and get full particulars.
THE INSTALLMENT LAND CO. of Missouri,
Rooms 514, 516 and 517 Mermod-Jaccard Bldg

GROWING EVERY DAY

In substantial improvements and popularity is

CHOUTEAU PLACE

Read this, it is

Pertinent Points . .
PAVED.
GRADED.
SEWERED.
RESTRICTED.
LOW PRICED.
WELL LOCATED.
EASILY ACQUIRED.

Two blocks west of Grand avenue.
Six blocks north of Easton avenue.
Price $25 to $35 per front foot.
TERMS as easy as $10 per month.
Send postal for plat.
NICHOLLS-RITTER, 713 Chestnut St.

FOR LEASE...

99 YEARS.

S. W. COR. TWELFTH AND OLIVE STS.

LOT 100X116.7.

MISSISSIPPI VALLEY TRUST CO., Trustee.

INFORMATION WANTED.

ADVERTISER—Letter received too late for Tuesday evening engagement; write again. —How, G.-D., P. O.

INFORMATION WANTED—Wanted, the address of Fred Garlands, shoemaker. M 290, this office.

PERSONAL SUNDRIES.

A—1,000 BIZ Cards 40c, notebds, billhds, envs, $1. Cut prices. Benton & Co., 208 N. 6th st.

"A" DIVORCES a specialty; quickly, quietly and cheaply. Law office 517 Pine st., 2d floor.

ALL private matters treated free, male or female. Medicine furnished. D. Medical Co., 107 N. 9th.

ALL private troubles treated free, male or female; consultation priv. Gen. Dispensary, 1408 Franklin.

BUSINESS CARDS, 75c and $1 per 1,000. H. B. Crole & Co., 815 Locust st.; no slop work.

DR. MARY ARTHUR, experienced ladies' physician; board during confinement; diseases of women a specialty; consultation free. 2612 Wash st.

DR. LOTTA FRICK, midwife, graduate of two colleges, receives ladies during con.; female com. treated successfully; charges reas. 120 S. 14th st.

DR. ANNA NEWLAND, ladies' physician and midwife; treats and cures female troubles; board dur. con. Ladies in trouble call or write. 29 S. 14th st.

LACKTEOPATHY, electric and vapor baths; magnetic massage treatment. Dr. Foote's Agency, 1600 Pine st.

LADIES—Pills for married women; sure, safe and quick; pay $100 to anyone who does not get relief; no married woman will be without them after once tried; mailed free from observation to any address; price $1 per box. Add. Mme. Aurielle, sole American agent, St. Louis, Mo.

MRS. DR. RENNEKAMP, private home during confinement. Call or write 2327 Franklin av.

MRS. MANSFIELD, 1118 Pine st., first flat front, formerly Chicago; scientific massage; also baths.

MRS. FRANCIS, 1114 Locust st., massage and magnetic treatment for rheumatism and prostration.

MME. BARTHOLOMEW'S massage treatment is highly recommended; restores the system. 109 S. 14th st.

MRS. L. HOTSON receives during confinement; treats irregularities satisfaction guaranteed; honest dealing; information free; experienced in all cases; ladies in trouble call. 1803 Washington av.

1000 BIZ. Cards 40c., notebds., billhds., envs., $1. Cut prices. Benton & Co., 208 N. 6th st.

Ladies' Special Physician.

Treats all diseases and irregularities. Ladies in trouble call or write. Dr. Merwin, 1113 Washington av.

DEPILATINE removes hair in five minutes without pain; no acids; no caustic; price, $1 and $2 per bottle; send for circulars. Depilatine Chemical Co., 401 Oriel Building.

TAPE-WORM Expelled ALIVE in 60 minutes with head, or no charge. Send 2c stamp for pamphlet. Dr. H. Nay Smith, Specialist, 1011 Olive st., St. Louis, Mo.

BUSINESS FOR SALE.

LAUNDRY OUTFIT—For sale, complete outfit for a hand laundry; will sell at half price. Apply at 107 N. 12th st.

IMPROVED PROPERTY FOR SALE.

COTTAGES—For sale, $1,000 and $1,550, bargain; 3 and 4-room cottages. 6158 and 6160 Bartmer av. (DeHodiamont.)

HOUSE—For sale, or will trade, my equity in house, 3009 Newstead av., for a smaller house.

8-ROOM BRICK, $2,500.

N. e. cor. 11th and Monroe; house has hall, bath, etc.; rents constantly at $25 a month; this has good future as a business corner.
J. H. TIERNAN, 720 Chestnut St.

For Sale.
$3,000 WILL BUY
4140 Chouteau Av.
New two-story 6-room brick flat, lot 25 feet front; $600 less than value.
J. W. BRENNAN,
816 Chestnut st.

ON MONTHLY PAYMENTS.

For sale—House No. 4556 Labadie av., one-half block west of Taylor av., or Magnolia terrace; nice 2-story buff-brick front house of 7 rooms, hall, bath, w. c., furnace pipes, electric lights, etc.; lot 30x120 feet. Terms, $500 cash down, balance $25 per month. See
KEELEY & CO., 1113 Chestnut st.

DO YOU WANT TO BUY A HOME?

Seven-Room Cottages for $4000.

3401 and 3403 Eads Av

These houses are built up to date. Parlor, dining-room, kitchen, bed-room, bath, wash-stand, water closet on 1st floor; servant's room, sewing room and children's room on 2d floor; one room up and down stairs for the madam; front porch, hat-rack, buffets, china and kitchen closets, hot and cold water, city sewer and gas; 2 coal sheds, ash pit, also laundry, granitoid walks, cemented cellar and sanitary plumbing; house has 7 closets; 6-panel doors; nothing like them ever been built in St. Louis. If you want a nice home for small family see what I have got; 4th st. cable and Compton Heights cars bring you within 1 block; houses are only open from 2 p. m. to 7 p. m. every day.
JOHN S. KIRK, Builder,
3135 Eads av.

SUBURBAN PROPERTY FOR SALE.

HOUSE—For sale or lease, large house in Normandy suburb; rent $18. Mrs. O. F. Conklin, Bayou, O.

LOTS AND ACRE TRACTS—For sale, between Kirkwood, Webster and Forest Park; low prices; terms to suit. Call for particulars at
GRAS. A. ROBINSON, 302 N. 8th st.

RAILROADS.

Lake Michigan and Lake Superior Transportation Co.
LAKE SUPERIOR STEAMERS.
THE GREAT LAKE ROUTE.
Own The New Steel Steamships Manitou,

EAST ST. LOUIS.

Harry S. Platt, aged 19, whose father, Henry M. Platt, is connected with the Union National Bank of Chicago, was apprehended at the relay depot by Detective Dayton at 7 o'clock Thursday evening, while purchasing a ticket to Chicago. Platt was locked up at the police station and held on information furnished by W. E. Smith of 2706 Ann avenue, that he had robbed his aunt, Mrs. Stout of 1230 Armstrong avenue, St. Louis, in the sum of $13.90, which he took from a wardrobe. The young man confessed to the theft. The sum of $5.35 was found on his person. The balance, he claimed, was used in redeeming articles from a pawnbroker. Platt says he is related to the Chouteau family in St. Louis. He was not prosecuted.

Mrs. Johanna Doyle, who died at St. Mary's Hospital Thursday, was buried at Calvary Cemetery at 2 p. m.

A child of Mr. and Mrs. Charles Uter of Rockroad will be buried at St. Henry's Cemetery at 5 p. m. this afternoon.

Mrs. Matilda Gorla of East St. Louis has entered suit in the City Court against the Casualty Life Insurance Co. of St. Louis to recover $1,500, the amount of a policy held by her late brother, O'Leary Solari. The body of Solari was recently found in the river by John McPark, a switchman. Solari fell off a wharfboat in January and was drowned, the body lying in the water seven months.

Cornelius Connery was placed under a bond of $150 to keep the peace for a period of six months by Justice Gray Thursday. The warrant was sworn out by Mrs. Florence Caldwell, who swore that Connery had threatened her life.

John Fry, colored, had a fearful knife wound in his side sewed up at the police station Thursday night by Dr. McLean. Fry said he called at the residence of Martha Wheeler, No. 113 North Second street, to see his girl, and a row ensued in which he was worsted. Mrs. Wheeler and James Smith are under arrest, charged with assault to kill as a result of the fight.

Mayor Bader, City Engineer Abend and the City Council Committee on Public Buildings and Grounds returned from Springfield, O., this morning. The Mayor will open bids for the cost of the Summit avenue street improvements Saturday.

Mr. and Mrs. J. B. Lovingston and Misses Veronica Lovingston and Zella Chartrand left Thursday night to spend several months in Colorado.

Mrs. Louis Boismenue and Miss Birdie Healey are visiting friends in St. Paul, Minn.

Miss Maggie Sullivan is visiting her sister, Mrs. J. F. Ward, in Kansas City.

Miss Marie Streuber of Greenville, Ill., is the guest of Miss Louise O. Gross of Gross Park.

Miss Adelheid Sunkel of Belleville is visiting Miss Kate C. Kelley of 518 Converse avenue.

Mrs. A. A. Hunt has returned from Mexico, Mo.

The nuptials of Miss Ida B. Smith of 211 South Fifth street and Charles Short were celebrated Wednesday evening at the bride's home. Rev. Duboc performed the ceremony.

Mr. and Mrs. J. W. Kirk and Miss Fugle Albertson left this morning for a tour of Eastern watering resorts.

The Amaryllis Club will give a lawn party at Wolf's Park Monday evening, July 15.

Chief George Purdy of the Fire Department has decided to attend the Firemen's tournament at Decatur, Ill., July 23 to 26.

Herman Heibig of Centerville Station caused a warrant to be issued against William Davis in Justice Wyatt's Court Thursday, charging him with enticing and detaining Helbig's daughter, Lena, who has been missing from her father's home for several days. Davis is already under a bond of $1,500 for his appearance before the grand jury to answer a charge of attempted abortion, Lena being the prosecuting witness in the case. Her father assumes that young Davis is trying to prevent the girl from testifying against him before the grand jury. A physician, whose name is mixed up in the original case, has also been missing from East St. Louis since the first warrant was sworn out, about six weeks ago. Miss Helwig is aged 17.

Miss Rose Hunt of North Third street is entertaining her brother, James Hunt, of Beardstown, Ill.

H. H. Moler, Sergeant-at-Arms of the Lower House at Washington, D. C., and Congressman T. E. Downing of the Sixteenth Illinois District were entertained by ex-Congressman Forman and ex-Mayor Stephens Thursday.

BELLEVILLE NEWS.

The Belleville business men who subscribed for stock of the Valley Steel Co. a year or two ago with the understanding that the Waugh steel plant, now being removed to Alexandria, Ind., should be steadily operated here, have secured preferred stock in the reorganized company. Now it became known that the plant was to be removed from the city these stockholders entered a protest and appointed a committee for the purpose of recovering the money paid in by them, if possible. The committee has only been able to secure the preferred stock alluded to, which, it is understood, will be sold to satisfy their claims, as they have no desire to hold shares in the company since the removal of the works.

John Watherside had a hearing yesterday before Justice Guentz on the charge of stealing a horse from Joseph Lavalle, a Cahokia constable. He was held for the Grand-jury, bail being fixed at $700, and committed to jail.

Henry Herr, Philip Dinkelman and Joseph Schmidt will attend a meeting of the Grand Lodge of the Sons of Herman at Chicago next week.

Miss Clara Aull has gone to Carterville, Ill., to visit relatives.

Mrs. J. L. Aull of Washington is here visiting her parents, Mr. and Mrs. John Reuterman.

A divorce suit recently filed in the Circuit Court by Gustave Hendricks, who alleged that his wife had deserted him and gone to Germany, has been withdrawn. Mrs. Hendricks has returned and the couple, who have effected a reconciliation, are preparing to go to Africa permanently.

The employes of the Crown Coal Mine, five miles west of Belleville, quit work yesterday because two of their number were discharged, it is alleged, without cause. It is expected that the trouble will be adjusted.

Hecker Post, No. 443, G. A. R., will charter a special train to convey its members to the national encampment at Louisville. The train will be run over the Air Line, leaving here September 12.

Albert Wilson, aged 16, was lodged in jail here yesterday to await a hearing on the charge of attempted criminal assault preferred by the parents of Annabel Prother, aged 13. The parties reside at Ogle Station, where the hearing will take place tomorrow before Justice Phillips.

Police Officer Ebel attempted to arrest an unknown colored man, who is alleged to have been attempting to break a lock on a freight car in the Cairo Short Line yards. The negro ran and the officer fired three shots at him from a revolver, without effect.

Prof. Andrew Delchman and family are visiting at Exeter, Mo.

Mr. and Mrs. Fred Barnickol of Chicago are visiting relatives here.

Miss Anna Hucke of Kansas City, who was the guest of Miss Ella Hucke, has returned home.

The following appointments of teachers for outlying districts have been announced: Richter School, George Heinz; Post Oak School, George Pfeiffer; Mispah School, Jacob Maim; Jefferson School, George Niess; Ward Station School, John Roth and Miss Margaret Baker; Mascoutah Schools, F. A. Mortensen and William Schoenke.

The mounted specimens of animals, birds and reptiles bequeathed to the public schools by the deceased taxidermist, Louis Fuchs, are being classified and arranged at the Central building by the Principal, Prof. H. W. Brua. The collection is an exceptionally fine one, embracing upwards of 100 specimens.

Reichert Bros. of Freeburg, the owners of the ground about the artesian well at that place, which is now spouting natural gas, have determined to employ an expert for the purpose of ascertaining whether there is a prospect of striking a good supply of gas. They will sent to the Sparta gas fields for an expert. The flame from the well extends about two feet above the surface, and the volume of gas appears to be increasing.

Mrs. Sophia Frick has applied for a divorce from Charles W. Frick, to whom she was married in Belleville March 3, 1888. She charges him with desertion.

School Superintendent Charles Hertel and a number of St. Clair County teachers, who attended the national institute at Denver, have returned.

To Prison for Life.

ERIE, Kan., July 19.—Ed Anderson, who murdered Swan Peterson near here June 5, and confessed to the murder at the Coroner's inquest, was found guilty in the District Court here. He will be sent to the penitentiary for life.

SAYLES WON'T DENY IT.

His Talk With Gen. Harrison Was Their Own Business.

ROME, N. Y., July 19.—Hon. J. I. Sayles has returned home from Old Forge. To a reporter of the Associated Press he said:

"I went to Old Forge on professional business. Incidentally, at the request of the Rome lodge of American mechanics, I asked Gen. Harrison to deliver an address on the occasion of the outing of the mechanics. The General declined. He went to the woods for rest and he is trying to get it, with what I call very poor results. The minute he comes out of his hotel with his hunting suit on reporters flock about him and ask for interviews. As far as I saw he made no statements to them in regard to the Presidency.

As to the talk I had with Gen. Harrison, I consider that my own and his business exclusively. I will not affirm nor deny the stories printed with which my name has been connected. As to the statements of Major Poole, he will naturally look after them. I will make no statement whatever. The statement made by a reporter that I gave him the story published Wednesday is false. I have made no remarks except that I would not talk on this subject.

FORMED A NEW UNION.

It Is to Be Known as the Federated Metal Trades of America.

A new national federation of trades unions, to be known as the Federated Metal Trades of America, has been organized. The officers are: President, Lee Johnston, Kansas City; Vice-President, James O'Connell, Richmond, Va.; Secretary and Treasurer, Wm. Anderson of the St. Louis Brass Workers. The object of the new federation is to effect a thorough organization of all branches of the metal industry, with a view of fighting for an eight-hour day. The demand for eight hours will be made May 1, 1896.

The Metal Trades Council of St. Louis will be composed of delegates from the various local unions of metal workers, iron molders, machinists, boilermakers and blacksmiths.

CLAIM CAPE GIRARDEAU.

The Missouri Shawnee Indians Ask Uncle Sam for $850,000.

Special to The Post-Dispatch.

KANSAS CITY, Kan., July 19.—The Missouri Shawnee Indians, through ex-State Senator Buchan of Kansas, will present a claim for $850,000 against the United States Government within a few days. Senator Buchan will start for Washington next week. The claim, probably the largest that has ever been filed by a tribe of Indians against the Government, is for the value of twenty acres of land on the Mississippi River, including the site of Cape Girardeau. The Shawnees acquired the land from the Spaniards in 1790, and in 1824 turned it over to the United States Government, in consideration of $850,000, which sum, they claim they have never received. Senator Buchan's fee, in the event of success, will give him a fortune.

BASEBALL FUNDS IN COURT.

Judge Paxson Will Receive the Money Attached by Chris Von der Ahe.

Judge Alfred A. Paxson was appointed receiver of the funds attached by Chris Von der Ahe and belonging to the National Base Ball Club of Washington, D. C. Von der Ahe was ordered to make an accounting.

Attorney Estes, representing the Washington club, told Judge Valliant that Von der Ahe has in the past two years retained $3,000 of the Washington club's share of receipts of games which they played with the Browns in St. Louis. The money so withheld was also claimed by Von der Ahe to be part of the Washington club's share of the rent which the League clubs combined to pay for the baseball park in Cincinnati. Von der Ahe sued the Washington club for its contribution, which now amounts to $6,000. The suit is pending in Judge Valliant's court.

TWO HUNDRED MEN OUT.

Crown & Lenz Mines Shut Down Friday Morning.

Two hundred coal miners in the Crown and Lenz mines, eighteen miles from East St. Louis on the L. E. & S. L. R. R. struck Friday morning. The trouble arose over the discharge of two men.

DRAMATIC NOTES.

"Ollamus," the new comic opera, is meeting with big success at Uhrig's Cave this week. The audiences are very large and the excellent musical features, the many laughable situations and generally bright, airy character of the opera, make it very enjoyable. It is in the hands of a capable company—the best by far the Cave has had—and their performance is of a highly commendable nature. The Theatrical Newsboys' Association last night attended the performance in a body. They presented Miss Helen Bertram with an emblematic floral tribute after she sang Musical Director Alex Spencer's latest composition, "The Rose I Give to You." Miss Bertram received several encores. The dude of Miss Minnie Bridges is an excellent effort. She looks and plays "him" or "it" to perfection. "Ollamus" will run all week, when it will be succeeded Sunday night by "The Mascot."

Manager George McManus of the Grand Opera-house is in New York City. His family have gone to Europe and he went to Gotham to see them safely off.

"The Derby Winner," Al Spink's successful racing and comedy drama, will open its second season at the Grand Opera-house Aug. 17. This is the only St. Louis production that has successfully gone on the road and held its own.

Miss Minnette L. Wheeler, the bright little St. Louis danseuer, left last night for New York, accompanied by her mother. She expects to secure a New York engagement. She showed her talents to good advantage in a recent engagement at Uhrig's Cave.

PITCHFORKED A HORSE.

Geo. Sayres Charged With Unexampled Cruelty to an Animal.

George Sayres of 3641 Oak Hill avenue was taken to the Four Courts at 2 p. m. by Special Officer McDonald of the State Humane Society. He is charged with having stuck a pitchfork into a horse which was ordered into his yard July 15. The horse was cruelly injured. Sayres was locked up.

STUBBORN DEFENSE.

China Refuses to Accept Japan's Mastery in Formosa.

YOKOHAMA, July 19.—An official dispatch from the Island of Formosa says that the Chinese are making a stubborn defense of that territory. After the capture of Lung Taupao, on July 14, an attempt was made to effect a junction between two Japanese battalions at the River Taku Kau, but the attempt failed, and a squadron of Japanese calvary, which was suddenly attacked by a superior force of Chinese, was cut to pieces, only three troopers escaping. The junction of the two battalions was effected on July 16.

FIFTY-ONE CENTS SCALE.

The Indiana Miners Reject It by a Large Majority.

Special to the Post-Dispatch.

TERRE HAUTE, Ind., July 19.—Secretary Kennedy of the Indiana Miners' organization has received returns from the thirty-five local assemblies which show the rejection of the 51 cents scale by a vote of 800 to 375. This scale was recently agreed on at the joint conference in this city. It is not known whether another joint conference will be held or not. The operators have given the ultimatum and are unwilling to concede better than the 51 cents scale under the conditions that exist at present.

FOUGHT OVER A SACK.

And Thomas Lynch Was Dangerously Cut With a Knife.

Thomas Lynch, colored, living on Twelfth street, between Morgan and Franklin avenue, was dangerously cut on the steamer Cherokee Friday morning.

Lynch left with the boat Friday morning as a roustabout. He got into a quarrel with another roustabout whose name is unknown over the possession of a sack. Lynch was cut in the back and side. He was taken off the boat at Jefferson Barracks and sent to the City Dispensary on a train. After his wounds had been dressed he was conveyed to the Marine Hospital.

Cloudburst at Lewiston.

LEWISTON, Ill., July 19.—A heavy storm has swept this region. There was a cloudburst and great damage to crops, fences, railroads and bridges.

THE MARKETS.

ST. LOUIS, July 19.

Wheat receipts at this point jumped above the 100,000 bu line to-day, though the 106,000 bu arriving were still less than half those for same day one year ago. Farmers' deliveries are still hampered and retarded by showery weather throughout this State and east of the Mississippi and in Kentucky and Tennessee, which interferes with threshing, as also hauling to market. St. L. houses report that barely a fifth of the sacks they sent out have yet been used. No wheat of consequence is expected from Kansas and the territories, not at least for some time, as the mills in that section are paying relatively much higher prices than can be realized in the markets.

The Minneapolis Market Record, in arriving at its estimate that the spring wheat crop of Minnesota and the two Dakotas will be 180,000,000 to 185,000,000 bu, places both the reduction in the area and in the condition at 10 per cent. It says: "Since about the first of this month every chance the crop has made has seemed to be toward deterioration, in sizing it up generally, although in many places the prospects are yet bright for an exceedingly large yield."

Liverpool received past three days 308,000 bu wheat, 61,000 coming from this country, and 100,000 bu corn.

The Northwest complaint is now too much rain, which is said to be "laying" the wheat.

Estimates are for 1,700,000 qr as the exports of flour and wheat this week.

Winter wheat receipts to-day at four Western markets were:

	To-day.	Year Ago.
St. Louis	106,200	222,800
Kansas City	22,100	58,300
Toledo	40,000	145,000
Detroit	9,800	11,900
Total	178,100	443,900

Regular Cash Market Prices.

	Friday.	Thursday.	Year Ago.
WHEAT.			
No. 2 red	64¾	64¾@65	50½
No. 3 red	60¾@61	61¾@62	47
No. 4 winter	58½	57¾@58	47
CORN.			
No. 2	40 a	40¾	39½
No. 2 white	40	42	42¾
No. 3	35 b	40 a	38¾
OATS.			
No. 2	24½b	24¼	29¼
No. 2 white	26½	26½b	....
No. 3	....	....	....

Future Prices.

	Closing Thursday.	Highest To-day.	Lowest To-day.	Closing Friday.
WHEAT.				
July	65 b	65 b	64¾	64¾a
Aug	65 b	64½b	64¼	64½b
Sept	65¾a	65¾	64½	65¾
Dec	67¾b	68	67¾	68
CORN.				
July	39¾	....	....	39½b
Sept	40¾b	40¾	40¼	40¾
Dec	31 b	31¾	31¼	31¾a
May	32½	32¾	32	32¾
OATS.				
July	....	....	....	23½b
Sept	23½b	23¼	22	23¼
May	25¼@25½b	....	....	25½b

CHICAGO—Reported by Gaylord, Blessing & Co., 307 Olive st.

WHEAT.				
Sept	66¼@66¾	66¾	65¾	64¼@64¾
CORN.				
Sept	44¾	44	43¾	43¼
OATS.				
Sept	22½	22¾	22¼@22¾	22¼
PORK.				
Sept	$10.80	$10.85	$10.67	$10.77
LARD.				
Sept	6.35	6.40	6.30	6.37
RIBS.				
Sept	6.20	6.25	6.15	6.22

CHICAGO—Wheat—Cash, 65@66c; Sept., 66¼@66c; Dec., 68¾c. Corn—Cash, 43¾c; Sept., 43¾c; Dec., 35¾c; May, 32¾c. Oats—Cash, 23¼c; Sept., 22½c; May, 25¾c.

PROVISIONS—Pork—Cash, $10.67; Sept., $10.77; Jan., $10.67. Clear ribs—Cash, 6.12c; Sept., 6.22c; Jan., 6.22c. Lard—Cash, 6.37c; Sept., 6.37c; Jan., 6.27 b.

NEW YORK—Wheat—Sept., 70¼c b. Corn—Sept., 48¾c a. Oats—Sept., 29¼c b.

TOLEDO—Wheat—July, 70¼c; Sept., 68¾c; Dec., 70¾c.

MINNEAPOLIS—Wheat—Sept., 63c; Dec., 64¾c.

Stocks of Grain in St. Louis Elevators.

	Friday.	Thursday.	Year Ago.
Wheat	284,917	230,344	3,086,008
Corn	461,327	468,998	76,858
Oats	86,959	88,085	33,217
Rye	....	454	4,053
Barley	....	....	....
No. 2 red wheat	160,699	148,820	2,965,149
No. 2 corn	222,051	233,152	41,571
No. 2 oats	13,747	14,610	15,532
No. 2 rye	....	454	3,486

WHEAT.

The array of market influences was decidedly uninteresting this morning, having no very marked character and nothing particularly new to affect trading or values. If anything, the general run was conducive to bearish sentiment, especially as outside speculation was exceedingly small. Receipts at this point were larger than at any time this season, though only half of same day last year, and for the four Western winter wheat markets were nearly 60 per cent less than a year ago. Spring wheat receipts continued light, too—159 cars at Duluth and Minneapolis, against 342 last year. However, the enlarged receipts here had a bearish effect, as appearing to portend an increasing movement from now on. Some complaints of too much rain "laying" wheat in the Northwest were heard, but weather conditions were not seriously regarded. No encouragement came from abroad. The early cables reported quiet markets and none better than steady. The easing off in domestic markets was slow and small until a report that $1,000,000 gold was to be exported came from New York. This caused a quick break in all domestic markets.

The latter part of the session saw a reaction on estimates for a large decrease in the visible and reports of export business at the seaboard.

Spot Grades—Lower, but continued in demand and not much offering at the decline. No 2 red sold on and off grade lower, cable buyer taking at nearer quotations at 64¼c. No 3 red sold in Central at 60¾c and for United, Farmers' and Terminal 60¾c bid, with E side offerings at 60¾c. No 4 winter offered regular at 57¾c, bid 58¼c for United and Farmers', 58¾c for E side. Rejected offered at 54c, bid 48c for regular, 48¾c for E side.

It was an exceedingly spiritless opening, as there were no decided influences to work the market and a few trades exhausting the orders that were on hand. There was a rally later in the session, but not much improvement.

CORN.

CORN—Weather conditions were considered favorable at any rate, no hot winds being heard of in the West, and with all domestic markets declining, wheat weak and very light buying, the tendency was downward this morning. The gold export talk had a depressing effect also. In receipts there was nothing new. Out of 7 cars in here only 4 were local. Cables reported foreign markets firm, but quiet. The clearances from four ports were only 852,000 bu.

After selling off ½c the market rallied and recovered all this loss.

Spot Grades—Lower and very weak; considerable pressure to sell and very little demand from any source noticeable on Call. No. 2 was offered at 40¾c and bids that had been been made of 40c for regular, 40¾c this side, were withdrawn, and No. 2 white sold regular later on at 40c (No decline), with 39¾c asked for mars, though 40c bid for Farmers' and 40¾c for Terminal. No. 3 white offered at 39¾c and No. 3 at 40c and only bid was 39c for the No. 3.

Samples—Received 4 cars local and 3 cars through. Really no market. Little offered, but no buyers in market.

OATS—The future market was dull and weaker. Trading light and not much decline in price.

Spot grades—Steady and firm, 24½c being bid for No. 2 regular on Call and none offered.

Samples—Received 350 cars and 11 cars local. Old stock wanted and salable in demand.—No. 2 selling at 26¾@27c on track, but white quiet at 28c for seedy to 29¾c for good No. 3 white and 27c for No. 3 white on track 26¾@27c, for No. 4 white in elevator. New arriving in miserable condition—dull, light, soft, wet and hot—and sold at 16c for no grade and 18c for No. 4 in elevator and 17c for No. 4 on track.

RYE—Steady. No 2 selling E track at 47c and this side at 47c to 46c.

HAY.

Received, 260 tons; shipped, 80 tons. The demand is strong for choice timothy, quarter and half baled timothy, but comparatively little of that description here or reported as coming. Large baled stock in excessive offering and only fair request, as the local feed mixers cannot use the large baled hay as well as the small ones. East side stocks running very low, scarcely any being received over there now while offerings on this side river are overplentiful. Lower grades have been pretty well cleaned up of late, and the market as a whole presents a very healthy appearance. Choice prairie in demand and scarce. Clover, where nice, in demand and little for sale.

Sales: Track and warehouse—This side—Prairie—Part car lot at $7, 1 Arkansas at $8, 1 No. 1 timothy at $8.50, timothy—1 car stained and musty at $8.25, 1 grassy and over-ripe at $10, 2 grassy and over-ripe at $10.50, part car No. 2 at $11.50, 1 No. 1 (64 bales) at $12.50, 1 No. 1 at $13.50, 3 No. 1 at $14.50, 2 choice at $14.50, 1 choice (large baled) at $15.

East Side—Closer—1 car choice mixed at $12. Mixed—1 car red-top at $11.50. Timothy—Part car No. 1 at $12, 1 car No. 1 at $13, part car choice at $15.

FLOUR AND FEED.

FLOUR—Dull and weak. Quotations are for new flour, old ranging 15@25c higher.

Patents	$3 40@3 50
Extra fancy	3 15@3 25
Fancy	2 90@3 00
Choice	2 65@2 75
Rye flour	3 75
Cornmeal	2 00@2 05

MILLFEED—Bran in demand & track at 64c. At the mill retailer at 66@68c and mids at 66@68c.

PROVISIONS.

PORK—Standard mess, $11.00 per bbl; on orders, 50c higher.

LARD—Prime steam, 6.10c; choice, 6.30c.

BACON—Sales, boxed lots: Shoulders, 6¾c; longs, 6¾c; clear ribs, 6¾c; short clear, 7c. On orders: Longs, 7c; c'rbs, 7¼c; short clear, 7¼c. D. S. Meats—Sales, boxed lots: Shoulders, 5¼c; longs, 6¾c; clear ribs, 6¾c; short clear, 6¾c. On orders, boxed: Longs, 6¾c; clear ribs, 6¾c; short clear, 7c.

SUGAR-CURED HAMS—On orders, 9¼@11c per lb.

BREAKFAST BACON—On orders, 9@11c per lb.

COUNTRY LARD—Sells at 4¾@5¼c, as to quality.

BEEF—On orders, $6.50@7.50 per bbl; plate, $8 @8.50; dried, 9½@11¾c; tongues, 4c per doz.

COUNTRY MEATS—Bacon shoulders, 4¾@5c.

SEEDS AND CASTOR BEANS.

GRASS SEEDS—Timothy steady at $3@3.05 for Aug. delivery. Otherwise market very quiet; millet, $3@3.50; Hungarian, $2.25@2.50.

FLAXSEED—Spot salable at $1.25.

HEMP SEED—Nominal at $2.85, pure test.

LEAD AND SPELTER.

LEAD—Held at $3.15 and sales of 6 cars at that. SPELTER—Strong and higher, 4 cars selling at $3.35.

ON THE STREET.

(The Post-Dispatch quotations are for lots in first hands, unless otherwise quoted. Orders are filled with choice goods and are higher.)

FRUITS.

APPLES—In good supply and rather slow of sale. Choice to fancy, $1.40@1.50 per bbl.; fair or average run of fruit, $1@1.25; soft, specked, wind-fall or slack-packed, 50@75c. Fruit packed in boxes or crates not wanted. Home-grown sold at 20@40c per bu.

PEACHES—In light supply and demand fair. Arkansas, sound, 20@40c per one-third bu box; Texas freestone, 30@35c per peck box, and 40@50c per ½-bu box; fruit from other sections sold at 20@25c per peck box, 30@40c per one-third bu. box and 40@60 per ½-bu. basket; home-grown, 50c to $1.50 per bu.

PEARS—Dull at 15@25c per one-third bu box, 20@30c per ½-bu basket and $1.50@2 per bbl; home-grown, 75c@$1.25 per bu.

PLUMS—In abundant supply. Wild Goose, 25@30c per ½-bu basket; 20c per one-third bu box, and 40c per 6-gal case. Home-grown Wild Goose, 65@75c per bu; Chickasaw, 40@50c.

GRAPES—Hartford and Ives slow at 25@35c per 10-lb basket and 40@50c per 1-3-bu box; Florida Niagara, $2.50 per 8-basket crate.

PACIFIC COAST FRUIT—Arizona Lady de Coverly 20-lb box, plums $1.25@1.50 per 20-lb box; prunes, $1.75@2; Bartlett pears, $2.25@2.50 per 40-lb crate.

ORANGES—Quiet. Rodi, $4@4.50 per box; California-Mediterranean sweet, $2.50@3; seedling, $2@2.50.

LEMONS—Demand fair. Messina and Palermo, $4.50@5.50 per box.

PINEAPPLES—Quotable at $6@8 per crate and $1.50@2 per dozen—damaged less.

BANANAS—On orders, $1 to $2 per bunch.

COCOANUTS—$24@25 per 1,000—$2.75 per 100.

DRIED FRUITS—Receipts increasing, but the fruit as yet running poor.—Apples—Evaporated rings, bright, 5c per lb dark, 4½c; sun-dried quarters, bright, 4c; dark, 3@3½c; chopped, cores and skins, 1½c.

MELONS.

WATERMELONS—Supply very light of fresh and an active demand to hole. The range for car lots was $90 to $175 per car. Jobbing sales were at $10 to $20 per 100 del.

CANTALOUPES—Dull. Sales at 20@25c per small crate and 30@40c per ½-bbl crate. Arkansas choice nutmeg and white Japan, $2@2.50 per bbl. Gems, 15@25c per ½-bu basket.

BERRIES.

BLACKBERRIES—Quiet. Home-grown, $1@1.25 per 3-gal tray. Consigned sold at 75c@$1.25 per 6-gal case.

WHORTLEBERRIES — Demand fair. Choice, large and dry, $1.50@1.75 per 6-gal case; small, soft and slack-filled boxes, $1@1.25.

VEGETABLES.

POTATOES—Lower. Home-grown sold at 35@40c per bu. Sales on track were at 30@38c per bu.

ONIONS—Quiet and steady. Yellow, 55@60c per bu; red, 65@75c; damp, unripe, small and inferior stock less per bu.

TOMATOES—In moderate supply and steady. Mississippi sold at 25@35c per ½-bu crate; Arkansas Trophy, 10@20c per 1-3-bu box; home-grown, $1@1.25 per bu.

CUCUMBERS—Dull at 40@60c per crate, 25@35c per bu box and 15@20c per ½-bu basket; yellow and stale unsalable. Home-grown on orders, 30@35c per bu.

STRING BEANS—Home-grown, 10@15c per bu; on orders, green, 40c per bu box.

CELERY—Quiet. Michigan and Wisconsin, 10@15c per doz according to size.

GREEN PEAS—Home-grown, $1.00@1.25 per bu loose.

EGG PLANT—Quiet. Louisiana, 40@75c per doz; Florida, $1.25@1.40 per average box.

CABBAGE—Home-grown on orders, $1@1.25 per crate.

GUMBO—Dull at 20@30c per 1-3-bu box, top rate for small.

CARROTS—Home-grown on orders at 15@20c per dozen bunches.

GREEN PEPPER—Dull at 50@75c per bu box.

TURNIPS—Home-grown on orders, 25c per bbl.

BEETS—Home-grown on orders, 15@20c per doz bunches.

EGGS.

Received, 2,572 cases; shipped 250 cases. Sales slow at 8c per doz. The stock arriving in very bad shape, owing to warm weather.

BUTTER AND CHEESE.

BUTTER—Fancy table grades strong and scarce. Creamery—Separator grades, 17c; gathered cream, 15@16c; fancy Elgin, 19c in a retail way. Dairy—Good to choice, 14@15; low to medium, 5@8c. Fancy country butter in pails at 8c, and 4@6c for lower grades. Grease butter, 2c.

CHEESE—Firm. Full cream twins, 8½c; singles, 9c; Young America, 8¾c. Illinois make—Twins, 7½c; singles, 7¾c; Young America, 7½c; skims, 3@5c. Brick, 8¼@10c; Limburger, 8@9½c; Swiss, choice, 13@14c.

POULTRY, GAME AND VEALS.

LIVE POULTRY—Receipts larger. Offerings quiet. Old hens steady at 7½c per lb; old roosters, 3½c; spring chickens, 9c per lb for average stock, small and scrubby neglected; ducks, old, 6c springs, 7c; geese, old, 3@3½c; springs, 5c; turkeys, old, 5c; springs, 15c; pigeons and squabs, 75c per dozen.

VEALS—In good supply and dull. Choice fat, 4c per lb; inferior and rough stock, 2@3c.

HIDES, PELTS, FEATHERS, TALLOW, ETC.

HIDES—Firm, but unchanged.

Round prices	
Green salted, Western	8¼
Green salted, Southern	8
Dry Texas, choice	12½@13
Dry Texas, average run	11½@12
Dry Kips	11½@12
Dry Southern	11
Dry salted	11
Glue stock, green and dry	4 @ 7
On selection—	
Green salted, No. 1	8¾
Green salted, No. 2	7¾

Uncured 1c and part cured ½c less.

Dry flint, No. 1	14
Dry flint, No. 2	12
Dry salt, No. 1	11½
Dry salt, No. 2	10½

Fallen hides about 1c less, as to quality.

DEERSKINS, Etc.—Deerskins nominal at 18c per lb for prime—damaged half price; antelope, 12½@15c; goat skins, 10@20c.

SHEEP PELTS—Green salted, large, 40@50c each; smaller size and dry, 25@40c; lambs, 15@20c; shearlings, 5@15c; dry fallen sheep pelts, 40@50c per lb.

FEATHERS—Firm for prime white live geese; steady for other grades. Geese—Prime white live, small sacks, 29c; large sacks, 27c; gray and gull, 25@26c; old mixed, 20@21c. Duck—XXXX, 15c; XXX, 10@12c; XX, 8@9c; X, 15c per lb; mixed, 5@7c per lb; crippled, 3c per lb; dark, 3@4c; white, 3@5c. Turkey—Tail, choice and clear, 15c; wing, 7c; wing, tail and pointers, 8c; wing and tail, 8c; pointers, 2½c.

TALLOW—Quiet and weak. Prime in oil barrels, 4½c per lb; average stock less, according to quality; No 2 and stock in irregular packages, 3½@4c; cake, 4¼@4¼c.

GREASE—Brown, 3c; yellow, 3½c; white, 4c.

BREAKWAX—West at 22c per lb for prime stock.

ROOTS—Ginseng, $2.25@2.50 per lb—5c per lb less on strings; seneca, 15@20c; lady slipper, 4c; golden seal, 10@12c; snake, 12@15c—white variegated, 10c; blue flag, 4c; pink, 14c; may apple, 1½@2c; angelica, 3@3½c; wahoo, bark of root, 7c; wahoo, bark of tree, 3c; bitter sweet bark, 4c; blood, 1½@2c; goldens thread, 7c; boneset, 3c; twin leaf, 8c; pleurisy root, 3½c; yellow dock, 3c.

MARKETS BY TELEGRAPH.

CHICAGO, July 19.—Wheat was easy again to-day. There was little outside trade; cables were barely steady and the weather was considered favorable. September opened unchanged at 65¾@66c, sold to 65¾c and reacted to 66c. Corn was easy on favorable crop prospects. September opened ¼c lower at 43¾c, touched 44c and sold to 43¾c. Oats were easy with the other markets. September opened unchanged at 22¼c and sold from 22¾c to 22¾c. Provisions opened firm on higher live hog prices, but reacted later in sympathy with the break in grain. September pork opened higher at $10.85 and sold to $10.70. September lard sold at $6.37½ and ribs at $6.20.

CHICAGO, July 19.—Rye—Cash, 46c; Sept., 48c bid; Oct., 49¼c. Barley—Sept., 50c. Flax—cash Northwest, $1.35; Aug., $1.24; Sept., $1.22@1.22½; Oct., $1.21@1.23. Timothy—Cash, $5.65; Aug., $5.25; Sept., $5; Oct., $4.85¼ asked.

CHICAGO, July 19.—Close: Wheat—July, 65@65¼c; August, 65¼@65¾c; September, 66¼@66¾c; December, 68¾c. Corn—July, 43¾c; September, 43¾c; November, 39¾c; December, 33¾c; May, 32¾c. Oats—July, 23¾c; September, 22¾c; May, 25¾c; October, 24¾c; December, 25¼c. Pork—July, $10.07½; September, $10.77. Lard—July, $6.37½; September, $6.37½; October, $6.42½ bid; January, $6.27½ bid. Ribs—July, $6.12½; September, $6.22½; October, $6.20; January, $5.77½. Cash—Wheat, 65@66c; corn, 43¾c; oats, 23¼c; pork, $10.67½; lard, $6.37½; ribs, $6.12½.

KANSAS CITY, Mo., July 19.—Wheat ½c to 1c lower; No. 2 hard, 61c; No. 2 red, 60@61c; rejected, 52@55c. Corn easy; No. 2 mixed, 36c; No. 2 white, 39¼c. Oats quiet; No. 2 mixed, 22@22½c; No. 2 white, 25c.

NEW YORK, July 19.—Butter—Receipts, 5,371 pkgs; steady; Western dairy, 9¼@13c; Western creamery, 12@17c; factory, 7c. Eggs—Receipts, 4,577 pkgs; market steady; Western, 13¾@13¾c. Sugar—Raw steady; centrifugal, 96 test, 3¼c; refined steadier; granulated, 4 7-16@4½c. Coffee quiet; No. 7, 15¼c.

PEORIA, Ill., July 19.—Corn dull, lower; No. 2, 43¾c; No. 3, 43¼c. Oats dull, easy; No. 2 white, 25@25¼c; No. 3 white, 24¼@24¾c. Rye dull, nominal. Whisky firm; finished goods on the basis of $1.23 for highwines. Receipts—Wheat, 1,800 bu; corn, 15,000 bu; oats, 43,750 bu; rye none; barley none. Shipments—Wheat, 600 bu; corn, 1,500 bu; oats, 80,000 bu; rye none; barley, 700 bu.

LIVERPOOL, July 19.—Wheat—Spot quiet, but steady; demand moderate; No. 2 red winter, 5s 2d; No. 2 red spring, 5s 7½d. No. 1 hard Manitoba, 5s 7d; No. 1 California, 5s 6½d. Corn opened quiet, with near positions ¼d higher and distant positions unchanged; closed steady, with near and distant positions ¼d higher business about equally distributed; July, 5s 2½d; August, 5s 2¾d; September, 5s 3d; October, 5s 3½d; November, 5s 4¼d; December, 5s 4d. Corn—Spot firm; American mixed, new, 4s 4d. Futures opened quiet, with near and distant positions ¼d lower; closed quiet, with July unchanged and other months ¼d lower; business heaviest on early positions; July, 4s 3d; August, 4s 1¾d; September, 4s 2d; October, 4s 2¼d; November, 4s 2½d; December, 4s 2d. Flour dull; demand poor; St. Louis fancy winter, 7s 6d.

COTTON.

Local market quiet; no sales reported. Receipts to-day, 124 bales; since September 1

CITY NEWS.

Private matters skillfully treated and medicines furnished. Dr. Dinsbeer, 614 Pine.

ADIEL SHERWOOD.

One of the Most Popular Men in Athletics in St. Louis.

Adiel Sherwood, President of the new West End Athletic Club, is one of the most popular men in field sports to-day, and it

ADIEL SHERWOOD.

was partly due to his energy that the present club-house was erected. He and Mr. F. W. Buckley have been the main promoters of the West Ends, and they have spared none of their own time to retain the club-house and grounds for the benefit of St. Louis athletes.

RYAN AND YOUNG CORBETT.

The Pair Matched for a Fight to Take Place in Boston.

SYRACUSE, N. Y., July 19.—Tommy Ryan has been matched by Parson Davies to fight twenty-five rounds with Young Corbett, the fight to be held within six weeks of the signing of articles, the men to weigh in on the afternoon of the fight at 142 pounds. Davies has deposited a forfeit and Ryan has wired acceptance of the terms.

The stakes will be $1,000 a side, the purse probably $2,500. The fight will be pulled off at Boston, Providence or near one of these cities. It is for the welterweight championship.

Sporting Notes.

Galveston is now after the Corbett-Fitzsimmons mill, and Dan Stuart is considering the advisability of a change.

"Dutch" Neal has posted $100 forfeit for a go with Danny Needham for a purse of $250 a side.

Col. Hopkins has arranged a match for Dan Creedon with the "Harlem Coffee Cooler," and expects to arrange a go for Tom Tracey with Dick Burge, the contests to take place in London before the National Club.

John Garcia, who used to train for Otto Stifel, has purchased from Green Morris the 3-year-old filly Sallie Woodford and the 2-year-olds Senceine and Salso, by Sensation and Salvator respectively. Sallie Woodford is by Salvator, dam Miss Woodford.

Fred Foster told a Post-Dispatch representative yesterday that he expected to have Starter Kit Chinn handle the flag at his new track in Sportsman's Park.

Alderman George Grassmuck's Michel won the long-distance race handily. He was thrown in to fill up the race and even his owner did not think any too well of his prospects.

Jim Murphy's handy horse Wekota broke down in the Brewers' stake at Milwaukee Thursday. George Poole's Florence P. captured the event, which was worth $1,600 to the winner.

We carry a complete stock of boys' suits, pants and waists in all the prevailing styles. Boys' combination suits, $4.50, consisting of coat, two pair pants and cap.

MILLS & AVERILL,
Broadway and Pine.

Good Chance
TO VISIT TEXAS.

Half rates to all Texas points remain in effect until July 25, via the Missouri, Kansas & Texas Railway.

Ticket Office, 103 North Broadway, or Union Station.

MCLEANSBORO, Ill., July 19.—Capt. W. H. Campbell, a veteran of two wars, once a prominent citizen of Crook Township, is dead, after a lingering illness.

Look at

Your Shoes,

And if you need a new pair an opportunity is now offered you to get them at virtually your own price. Do not think of paying the enormous prices that dealers are asking with the excuse of "advance in leather.

Look at

Hilts' Shoes

And you will find them equal to those sold by the high-priced dealer and sold at a price so much less that you will cease to marvel that Hilts' Big Shoe House is called

The World's Wonder

CUT-PRICE SHOE HOUSE.

Just at this present time we are offering our superb stock for MAN, WOMAN AND CHILD at such prices that fill our large store while other stores are empty. OUR GREAT ALTERATION SALE is in full force, and Saturday buyers will find GREAT SNAPS.

Prices and Bargains too numerous to mention. Come early or late to-morrow. We have an army of polite salesmen to wait on you.

C. E. Hilts Shoe Co.

The World's Wonder Cut Price Shoe House.

S. W. Cor. Sixth and Franklin Av.

MEETING MAY BE EXTENDED AGAIN.

Probable That Racing Will Be Carried Into August.

SECRETARY GWYNN'S REASON

The Plan Now Is to Continue Through the First Two or Three Weeks in August.

It now begins to appear as though the present Fair Grounds meeting will be extended again. The meeting has been remarkably successful in every respect, and the horsemen and public are both anxious to have it continue through August or at least for the first two weeks of that month.

When asked about the matter yesterday, Secretary Gwynn said it was possible he would recommend to the directors of the association that the meeting be extended for two or three weeks after the 1st of next month.

"The horse owners have treated us with great consideration," said Mr. Gwynn, "and if the outlook for the sport away from here is not improved when it comes to closing our meeting I have no hesitancy in saying that I will recommend a further season here. The money we distribute does a wonderful amount of good all over North St. Louis, and although we may not be given credit for entertaining such a feeling, it is a fact nevertheless that what benefits the small shopkeepers around the Fair Grounds receives great consideration from our directors.

"Of course, we have done well with this meeting, but so have a great many of the residents around our track. The horsemen circulate their winnings among them, and from what I can learn every race meeting we give brings general good times in the vicinity of the Fair Grounds. Our directors are not anxious to race on, but I don't believe they will overlook the fact that we ought to do so for a limited period at least if there is a general demand for it from the public and horsemen."

AFTER THE BIG ONES.

Tom Williams Wants to Sell Bay District Stock to Turfmen.

CHICAGO, July 19.—Tom Williams, the California turfman and manager of the Bay District track in San Francisco, arrived here last night. Mr. Williams, in speaking of the outlook on the Pacific Coast, said everything looked favorable, irrespective of the threatened warfare with Ed Corrigan. The Californian's object in coming East is to induce some of the rich turfmen, such as the Dwyers, the Keenes, Belmont, Ruppert and Lorillard, to accept some stock in his track.

The race track ground has been offered to him for $650,000 by the Stanford estate and he hopes to purchase it with the assistance of some of the rich Eastern turfmen. With their interest in the track Williams is convinced they will send the best in their stables to the coast this winter.

WORLD'S RECORD LOWERED.

O'Connell Reduced the Six Furlong Mark One-Half a Second.

W. J. Speir's big gelding O'Connell lowered the world's running record for six furlongs around a circular track one-half second when he went the route at Oakley Thursday, with 121 pounds up, in 1:12¾. The previous record, 1:13⅝, was made by Diggs at Harlem last season. He was a 2-year-old at the time, and packed 83 pounds.

Caesarian was second to O'Connell yesterday, and Cash Day, the horse that was second to Diggs when he made his mark, started in yesterday's race and finished unplaced. O'Connell's fractional time was: Quarter :23½, half :47¾, five furlongs :59¼ and three-quarters 1:12¼. The record over a straightaway course is 1:09 flat, made by Domino, with 128 pounds up at Morris Park in 1893. O'Connell was a 4-5 favorite yesterday. McClelland chased him with Caesarian, having no doubt come to the conclusion that the big gelding would take Henry of Navarre's measure if he was started against him.

MIKE DWYER'S MISFORTUNE.

Banquet Claimed Away From Him and Harry Reed Was Run Up.

Old Banquet, Mike Dwyer's grand old gelding, was taken away from the American turfman out of a selling claiming race, the last time he started at Newmarket in England. It was in the trial plate handicap, when the gelding ran second to Virago. Dwyer had his gelding entered for £400 and Charles Archer, the owner of the third horse, Golden Slipper, got Banquet by paying his entered price and the value of the stake. Dwyer bet £2,000 on Banquet at 2 to 1. Dwyer also bet £2,000 on Harry Reed the same day, getting 9 to 4 against and 6 to 4 on for his money. Reed was run up and Dwyer had to pay £1,060 pounds to retain his colt.

Results at the Tracks.

FAIR GROUNDS—The winners: Mr. Dunlap, Hattie C., Michel, Flute, Tartarian.

AQUEDUCT—The winners: Sky Blue, Mirage, Marshall, Beau Ideal, II., Campania, Buck Knight.

OAKLEY—The winners: Penury, Ace, Londo, O'Connell, Flying Dutchman, Newcome.

KANSAS CITY—The winners: Karl B., Victor B., Little Ell, Schuylkill, Charles Weber.

SAN FRANCISCO—The winners: Autueil, Walter J., Seraphim, Commission, J. O. C.

MILWAUKEE—The winners: Fullerton Lass, Tom Sayre, Hester, Florence P., El Reno.

SOUTH SIDE—The winners: Roscoe T., Ivanhoe, May Bell, Winfield.

South Side Entries.

First race, nine-sixteenths of a mile, selling:

Fort Maid	117	George Jester	110
Red Elm	119	Shenandoah Boy	119
Phil Pointer	119	Somerset	119
Piccadilly	119	Montana Belle	117

Second race, eleven-sixteenths of a mile:

Peregal	107	Fink Bloomers	106
Dunbella	117	Sir Cuthbert	107
Extra	119	Bobby Watts	110
Bob Miller	110	Tannhauser	119

Third race, nine-sixteenths of a mile, selling:

Ada B	108	Kenton, Jr.	119
Jimmie Jones	119	Ianthe	117
Billy Duncan	119	Ida Green	117
Leta L	117	Joe Cotton	119

Fourth race, five-eighths of a mile:

The Monk	125	Big Enough	119
Joe Highley	119	Barthol	119
Daddy Reed	105	Wrestler	122
Edwin	114	St. Nicholas	119

Track Talk.

Ed Headley's great 2-year-old colt Beau Ideal, who won the Championship stakes at the Fair Grounds, captured the Avarne handicap at Aqueduct yesterday.

George Rose, the San Francisco horse owner and bookmaker, arrived in the city Thursday. He leaves for the Pacific Coast Saturday night.

Billy Magrane, the St. Louis horseman, won his first race of the meeting when his filly Hattie C. captured the first 2-year-old race on the card.

W. O. Parmer and Billy Finch are among the recent arrivals from Oakley. Parmer came here to sell the Kenesaw stud yearlings, most of which were sired by Bishop.

Both 2-year-old races on the card at the Fair Grounds Thursday were won by St. Louis owned fillies. The Cahns took the first with Flute and Magrane captured the second with Hattie C.

Abe Cahn scratched Linda out of the owners' handicap because he was unable to get Garner to ride his mare. Honig thought he could win with Magnet and Garner had to ride him. The Honig contingent bet on Magnet strong.

Tartarian ran fifteen-sixteenths of a mile in 1:34½ at the Fair Grounds Thursday. Considering the dead condition of the track, Tartarian's race was very fast.

SHEEHAN COMING.

New Browns Player Will Occupy Center Field and Often Will Shift.

Sheehan, the new Brown Stocking player, is expected to arrive to-day and will make his debut to-morrow. He is said to be a hard and heavy hitter, just what the team needs, and a good fielder.

With the coming of Sheehan the Browns' players will be shifted around somewhat until Pabst and Otten recover from their injuries. Sheehan will be sent into the center garden and Tom Brown will cover the third bag. Denny Lyons will step across the diamond to first base and let Roger Connor out of the game, as is the latter's desire.

THE LEAGUE RACE.

Fight for the Pennant the Hardest Ever Made.

The present race for the National League pennant is one of the closest in the history of the game and it is any club's race as it now stands. Baltimore leads with just one-third of one point over Pittsburg, and the next three clubs are within hailing distance. Cleveland is but seven points behind the leaders, with Cincinnati sixteen points back of the Spiders.

Chicago, Boston, Brooklyn and Philadelphia have a fighting chance, but it will take hard work on the part of the Quakers to pull up to the leaders. New York has fallen by the wayside and Washington, St. Louis and Louisville are out of the race.

The club for the fans to keep their eyes upon is Cincinnati. Thursday's morning papers had the Reds in first place, but that was an error. They were in the same position yesterday as to-day.

How They Stand.

Club.	Played.	Won	Lost.	Per cent.
Baltimore	64	38	26	.594
Pittsburg	63	38	26	.593
Cleveland	75	44	31	.587
Cincinnati	70	40	30	.571
Chicago	76	43	33	.565
Boston	65	36	29	.554
Brooklyn	68	37	31	.544
Philadelphia	68	35	31	.532
New York	67	35	32	.522
Washington	60	24	36	.400
St. Louis	72	24	48	.333
Louisville	66	13	54	.179

Where They Play.

Washington at St. Louis.
Brooklyn at Cleveland.
Philadelphia at Pittsburg.
New York at Louisville.
Boston at Chicago.

Yesterday's Games.

AT CLEVELAND—Cleveland 12, Brooklyn 4.—Batteries—Wallace and Zimmer; Gumbert, Stein and Grim. Hits—Cleveland 15, Brooklyn 6. Errors—Cleveland 3, Brooklyn 1.

AT CINCINNATI—Cincinnati 2, Baltimore 10. Batteries—Dwyer and Vaughn; Hoffer and Clark. Hits—Cincinnati 4, Baltimore 13.—Errors—Cincinnati 9, Baltimore three.

AT PITTSBURG—Pittsburg 23, Philadelphia 6. Batteries—Hawley, Foreman and Sugden; Carsey, Lampe and Clements. Hits—Pittsburg 25, Philadelphia 8. Errors—Pittsburg 1, Philadelphia 4.

AT LOUISVILLE—Louisville 6, New York 10. Batteries—Inks and Warner; Rusie and Farrell. Hits—Louisville 12, New York 13. Errors—Louisville 3, New York 1.

AT CHICAGO—Chicago 2, Boston 1. Batteries—Griffith and Kittredge; Nichols and Ganzell. Hits—Chicago 5, Boston 5. Errors—Chicago 2, Boston 0.

Base Ball Notes.

"Kid" Gleason is playing a wonderful game at second base for the Baltimore team.

The Washington Senators, with Bill Joyce, Jack Crooks and Bill Hassamaer, open here to-day.

The Southern League is not doing well, and it is predicted that it will go under before the season closes.

Miss Rosa Barnes, who claims to own $1,800 worth of stock in the Minneapolis club, wants a receiver appointed for the institution.

Carsey and Lampe were marks for the Pittsburg sluggers yesterday. The Pirates pounded out twenty-five hits. Donovan made five and Beckley four.

Chicago is getting to be one of the greasest ball towns in the League. Over 5,000 people saw yesterday's game.

Cleveland knocked Gumbert of Brooklyn out of the box in the first inning yesterday. They made eight runs.

Chris Von der Ahe has just put in a new vapor bath for the Browns in their dressing room at Sportsman's Park.

THE CIRCUIT DATES.

The Pastime Club's Sanction Is Held for the West Ends.

Since the Pastime Athletic Club went out of existence wheelmen have been asking what would be done with the National Circuit date, Oct. 5, which was assigned to that organization, as well as to what the Associated Cycling Clubs would do with the other date, Oct. 5.

While, of course, when the P. A. C. disbanded, it left the date open, the L. A. W. Racing Board has been waiting the organization of the new West Ends and the date has been held open to hear from the latter, and, as soon as the club is on its feet, should it put in a claim for the sanction, it will be granted.

Louisville is anxious for a date about that time of the year and it is possible that the A. C. C. may release its sanction, as the members think it too late in the year to give a successful meet.

NO "PROS" IN ST. LOUIS.

Associated Cycling Clubs Will Not Hang Up Purses.

St. Louis cyclists do not take kindly to professionalism and there is little prospect of the cash prize riders appearing here this season. The Associated Cycling Clubs failed to provide a race for the men who ride for dollars and the sentiment expressed by the members of the association was that none of the crowd was wanted. This sentiment, however, was not intended to apply to Johnson, Sanger, Tyler and those of the first-class of professionals, but as there was little chance of obtaining the entries of these men, and those who could be secured were such a scrub lot, that it was unanimously decided to hang up no purse.

Whether the state of affairs will have altered by the time of the national circuit meet in August cannot be told, but at present it would seem that the West Ends will take the same stand as the A. C. C.

NEW YORK'S FIRST PRO. RACES.

Manhattan Beach Track Will Have the Cash Riders Saturday.

The first professional racing to be held about New York will take place on the Manhattan Beach track next Saturday afternoon. There will be a ten-mile scratch race, paced, in which Con Baker, who recently turned professional, is expected to lower the present record of 21:39 1-5, held by Harry Maddox. Baker rode in the race with Maddox, and broke the seven-mile record, altough his poor condition at the time made it impossible for him to be closer up than third at the finish. He is in excellent shape at present, as his riding at Asbury Park showed, and with good pacing ought to make fast time.

Harry Wheeler, who rode on the tandem with Zimmerman at Asbury Park, will start in the professional events. There will be four professional and two class B races.

Cycling Board of Trade.

This evening the local Cycle Board of Trade will hold its second meeting and will probably organize and elect officers. The organization is composed mainly of the exclusive cycle houses, none of the big concerns which handle wheels as a side line being represented.

It is proposed to adopt at this meeting a scale for repair charges and prices for second-hand wheels.

When Baby was sick, we gave her Castoria,
When she was a Child, she cried for Castoria,
When she became Miss, she clung to Castoria,
When she had Children, she gave them Castoria.

SIT DOWN AND THINK OVER WHAT WE SAY!

A HAT FESTIVAL!

FREE CHOICE of the VERY BEST STRAW HAT for Men in our house, $3, $2.50 and $2 goods, for 89c

FREE CHOICE of the FINEST LIGHT-COLORED STIFF HAT in our house, $3 and $2.50 goods for $1.38

FREE CHOICE of all our CHILDREN'S FINE MILAN STRAW HATS, $1.75, $1.50 and $1.25 goods, for 89c

FREE CHOICE of all our MEN'S $1.25 and $1 STRAW HATS for 45c

OUR $12.50 SUITS WHAT THEY ARE. READ:

They are a particularly elegant line of properly cut Sack, Cutaway and Prince Albert Suits which no reputable tailor would undertake to make up for less than $35.00. The materials are of the best domestic and imported fabrics, and our usual selling prices are $18, $20, $22.50 and $25.

Every Suit a gem of fashionable tailoring and rich fabrics.

Come while the stock is complete and you can get any size you want. Rich cassimeres and cheviots, elegant English clay worsteds and Bedford cord diagonals, magnificent French serges and Thibets, beautiful tweeds and whipcords, etc.

Any one of them—the best we have is yours for $12.50. Take whatever your fancy dictates. Perfect fit guaranteed in every case. Your money back if you want it.

HOT-WEATHER DEFIERS!

MEN'S SOFT FINISH CREPON SHIRTS, with yoke, pearl buttons, worth 65c, at 33c

MEN'S FULL FASHIONED HALF HOSE, double heel and toe, worth 20c, at 10c

MEN'S SUMMER UNDERSHIRTS, worth 25c, at 13c

OUR 75c and $1.00 SOFT FINISH NEGLIGEE SHIRTS, in woven fabrics, pearl buttons and extra fine finish, at 49c

MEN'S EXTRA FINE SILK TECK SCARFS, worth 25c, at 10c

FANCY WEAVE extra quality full leather trimmed SUSPENDERS, worth 35c, at 19c

FOR THE BOYS 5 GREAT OFFERS

60 quality Knee Pants 39c
75c quality Knee Pants 48c
Double-Breasted Knee Pant Suits, strictly all wool, worth $4 and $5, for $2 55
Mother's Friend Shirt Waists 21c
Washable Sailor Suits, Choice of the House, $1.75, $2 and $2.50 goods. 95c

NOT A DEPARTMENT IN OUR HOUSE THAT HAS ESCAPED TREMENDOUS REDUCTIONS.

Store Open Every Saturday Night Until 10 O'Clock.

ORDERS BY MAIL PROMPTLY FILLED.

Famous

Come to our Grand Concert by Vollrath's Military Band Saturday Night from 7 to 10 from our Broadway Balcony.

HUMPHREY'S, Broadway and 3

Weather To-day: Fair.

1333—Battle of Halidon Hill.
1660—St. Vincent de Paul died.
1824—Iturbide shot.

Today the President of Liberia umpires a game of base ball which marks the introduction of the American national game into that republic. Today also, the Chilian government announces plans for the proposed international exhibition to be held some years hence.

There's nothing in the suit line to beat our Men's $25, $22 and $20 Suits now selling for **$15.00,** and if you want the coolest of clothes, get into a suit of our Kentucky Homespun Linen or a Seersucker. See our White Alpaca, also our Black and White Silk Coats and Vests; they're as near feather-weight as can be.

F. W. HUMPHREY & CO

Headquarters for the very finest of Ready-for-Wear Garments for males.

H. & K.
JAVA AND MOCHA
COFFEE
Pleases Everybody.
3-lb Cans, $1.25

Sanders Engraving Co.
NEW LOCATION,
314 North Broadway, Bet. Olive and Locust Streets

SPECIAL NOTICE.

MR. I. PRUSANSKY, the well-known children's tailor, is located at 1507 Olive st.

A FRESH LOT OF BARGAINS FOR THIS WEEK FROM Swope's SHOE SALE!

Men's Russia Tans, Lace and Bluchers (razor and narrow square toe) reduced from $5 and $4 to.... $2.50
Boys' Tan Goat Bluchers, Reduced from $2.50 to..... $1.50
Boy's Calf Low Cut Ties and Button, Reduced from $2.50 to..... $1.00
Ladies' Patent Leather Oxford Ties (broken sizes), Reduced from $5 and $4 to..... $2.00
Ladies' Tan Goat Lace and Button (broken Sizes), Reduced from $3 to..... $2.00

General Cut Prices in Every Department.

Two Great Days - - To-Day and To-Morrow.

GLOBE SHOVEL 'EM OUT SALE STILL IN FORCE.

Men's Suits going as low as $1.95 to the Finest Merchant Tailor Made, worth $25, at $12.75. Youths' Suits, $1.85, to the Finest Merchant Tailor Made, worth $25, at $12.75. Children's Suits from 38c up to the Finest Tailor Made, worth $8, at $4.95. Men's Pants, 75c, to the finest, worth $7 and $8, at $4.85. Boys' Long Pants, 95c, to the finest made, worth $6 and $7, at $4.15. Boys' Knee Pants, from 15c to $1.15. Boys' Cloth and Straw Hats, 10c to 75c. Men's Straw Hats, from 35c to $1.50. $2.00 Men's Shoes, $1.25. $1.75 Boys' and Youths' Congress, $1.00. $1.50 Ladies' Oxfords, 75c. $1.50 Ladies' Cloth Top Button Shoes, 97c. 45c and 50c Infants' Dongola Button Shoes, 25c and 35c. $1.25 Misses' Tan Button Shoes, 75c. $1.00 Fancy Double Breasted Wash Vests, 55c. 300 dozen Men's and Boys' Flannelette Shirts, 12½c. 250 dozen Negligee Shirts, 25c and 35c. $1.50 Monarch Laundered Negligee Shirts, 95c. 25c Neckwear, 10c. 75c Embroidered Night Shirts, 39c. 20c Suspenders, wire buckles, grip back, 10c. Vacation Overalls for children, suspenders and aprons attached, 39c. SPECIAL—500 DOZEN BOYS' SWEATERS, SIZES 4 to 14, 12½c. 500 DOZEN REAL EGYPTIAN BALBRIGGAN 50c UNDERWEAR, 29c.

Globe — N. W. Cor. Seventh and Franklin Av. — Globe

We Close Sundays, also Evenings at 6:30, Saturdays at 10:30.

CLAIRETTE SOAP.

Love Lightens Labor so does **CLAIRETTE SOAP.**

This great cleaner comes to woman's aid on wash-day and every day. Makes her work a matter of love instead of drudgery. Try it. Sold everywhere.

Made only by
The N. K. Fairbank Company,
St. Louis.

Grand Midsummer Meeting.

ST. LOUIS FAIR ASSOCIATION.

TO-DAY, BEST RACING OF THE SEASON.

PURSES, $400 and $500.

Racing begins at 2:30 o'clock. Admission, including Grand Stand, $1.00.

TRY A MERCANTILE

THE MERCANTILE IS THE FAVORITE 10 CENT CIGAR.

For sale by all first-class dealers. Manufactured by the F. P. Rice Mercantile Cigar Co., factory No. 204, St. Louis, Mo.

LEGAL.

SPECIAL Commissioner's Sale of Real Estate in Partition—By virtue and authority of an order of sale, made and entered by the Circuit Court of the City of St. Louis, State of Missouri, on the first day of June, 1895, in cause No. 99,401, wherein Elizabeth Stoppelkamp is plaintiff and Clara Stoppelkamp, Adolph Stoppelkamp, Albert Stoppelkamp and Joseph Stoppelkamp, are defendants, I the undersigned special commissioner, will, on

MONDAY, THE 29TH DAY OF JULY, 1895,

between the hours of 9 o'clock in the forenoon and 5 o'clock in the afternoon of that day, at the east front door of the Court-house in the said City of St. Louis, sell at public auction to the highest bidder, the following described real estate, situated in the City of St. Louis, State of Missouri, to-wit:

A piece of ground in block seven hundred and ninety-nine of the City of St. Louis, beginning at the northwestern intersection of Lami and Menard streets, thence northwardly with the western line of Menard street sixty-four feet eight inches to a point; thence westwardly and parallel to Lami street one hundred and twenty-three feet to an alley sixteen feet wide, thence southwardly along the east line of said alley to the north line of Lami street, thence eastward along Lami street to the place of beginning, together with the buildings and improvements thereon, consisting of a two-story brick dwelling, used for store, and dwelling above the same, being at the n. w. cor. of Menard and Lami streets, also a two-story mansard roof double brick dwelling house lying west of said corner building and known as No. 1031 and 1033 Lami street.

Terms of sale are: One-third cash, balance in one and two years, the deferred payments to bear interest at six per cent per annum, payable semi-annually, secured by deed of trust, but the purchaser to have the privilege to pay all cash if he so elect at the time of sale.

HERMAN J. KREMBS,
Special Commissioner.
RUDOLPH SCHULENBURG, Plaintiff's Attorney.
St. Louis, Mo., July 3, 1895. 8943

ESTATE of Mary Horan, Deceased—Notice is hereby given that letters testamentary on the estate of Mary Horan, deceased, were granted to the undersigned by the Probate Court of the City of St. Louis, on the 15th day of July, 1895.

All persons having claims against said estate are required to exhibit the same to the undersigned for allowance, within one year after the date of said letters, or they may be precluded from any benefit of said estate, and if such claims be not exhibited within two years from the date of this publication, they will be forever barred.

Dated this 15th day of July, 1895.

SIMON HORAN,
J. W. KUSSER,
Executors of Mary Horan, Deceased.
M. M'KEAG, Attorney. 8966

SHERIFF'S SALE—By virtue and authority of an execution, issued from the office of the Clerk of the Circuit Court, City of St. Louis, returnable to the October term, 1895, of said court, and to me directed, in favor of W. S. Jenkins, plaintiff, and against Julius A. Henner and Emil E. Henner, defendants; I have levied upon and seized all the right, title, interest, claim, estate and property of the defendants above named, of, in and to the following described real estate, situated in the City of St. Louis and State of Missouri, and described as follows, to-wit:

All Part of lot 21 city block 1749.5., fronting 20 feet on the west line of Twenty-second street, and running westwardly between parallel lines, to the east line of an alley, bounded north by lot 22 and south by the north line of Mallinckrodt street. Also, lot in city block 3705, beginning of the east line of Taylor avenue 25 feet south of the south line of Cottage avenue, thence southwardly along said line of Taylor avenue 34 feet, thence eastwardly 150 feet to the west line of an alley, thence northwardly along said alley 34 feet; thence westwardly 150 feet to the east line of Taylor avenue, to the place of beginning. Also, lot 23 city block 1554, fronting 50 feet on the north line of Glasgow place by the depth on the west side of 164 feet, and on the east side of 150 feet, to an alley. Also, lots 8 and 10 of city block 3001, fronting 116 feet on the north line of San Francisco avenue, with a depth, of equal width, of 128 feet 2 inches, bounded east by lot 11, south by lots 7 and 6, west by Sophie street and north by San Francisco avenue.

And I will on

MONDAY, THE 5TH DAY OF AUGUST, 1895,

between the hours of 9 o'clock in the forenoon and 5 o'clock in the afternoon of that day, at the east front door of the Court-house, in the City of St. Louis, State of Missouri, sell at public auction, to the highest bidder, for cash, all the rights, title, interest, claim, estate and property of the above named defendants of, in and to the above described property, to satisfy said execution and costs.

HENRY TROLL,
Sheriff of the City of St. Louis.
St. Louis, July 11, 1895. 8979

ESTATE of John Ebling, Deceased—Notice is hereby given that letters of administration on the estate of John Ebling, deceased, were granted to the undersigned by the Probate Court of the City of St. Louis, on the 9th day of July, 1895.

All persons having claims against said estate are required to exhibit the same to the undersigned for allowance, within one year after the date of said letters, or they may be precluded from any benefit of said estate, and if such claims be not exhibited within two years from the date of this publication, they will be forever barred.

Dated this 9th day of July, 1895.

FRANCISKA EBLING,
Administratrix of John Ebling, Deceased.
LUKAS & MUENCH, Attorneys.